TAKE THE TRIBUNE
and
TIMES-AGE
with you on your vacation and keep abreast of the local and world events —it may save you embarrassment.
Change your address at will.

Coshocton Tribune
AND TIMES-AGE

THE WEATHER
OHIO — Partly cloudy tonight and Tuesday, probably showers in south portion; slightly warmer Tuesday in south portion.

FULL INTERNATIONAL NEWS SERVICE NEWS REPORT
CIRCULATION BOOKS OPEN TO ALL
THREE CENTS
VOL. XI, No. 325
MONDAY EVENING, JULY 26, 1920

RESOLUTE LEADS; BOTH FAR BEHIND TIME

Today's Race Looks Like Second Fizzle In Meet With Almost No Wind and Only a Fourth of Course Traversed at 2:15 P. M.—Time Expires at 5:30

ABOARD U. S. S. GOLDSBOROUGH OFF SANDY HOOK, N. J., July 26—After trailing the challenger in the early part of today's deciding yacht race the American Resolute assumed the lead shortly after one o'clock this afternoon and by 1 30 p m, was a quarter of a mile ahead of the British challenger Shamrock IV.

The wind which had been light, whipped up in pretty fashion and Resolute got the full benefit from it Shamrock did not get the benefit of the breeze because of her position, as she lay a quarter of a mile astern, almost becalmed

The race was slow because of the light wind at the start At 12 30 the half way mark was nearly 10 miles ahead

Shortly after 2 00 p m both boats were barely moving thru the water and only the smooth sea enabled them to keep their sails filled The Resolute gained slowly in what little movement there was.

At 2 15 the Shamrock began to pick up a better slant off short and cut down Resolute's lead by one third The wind was still very light. The yachts had not sailed more than half of the first leg, with only three and a quarter hours to go.

VICTORIOUS BOLSHEVIKI NEAR WARSAW'S GATES

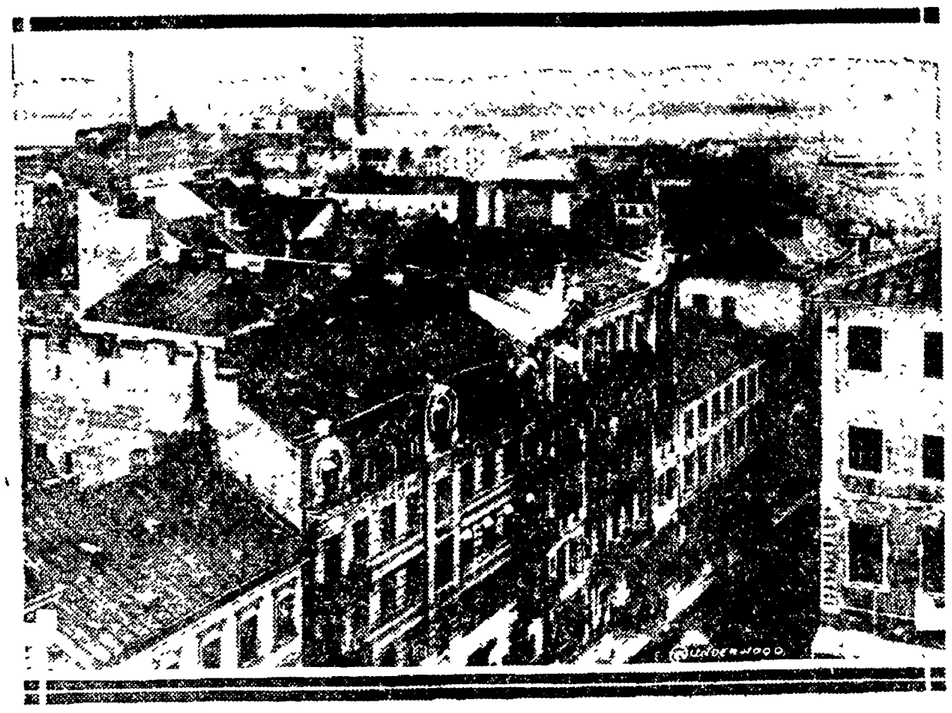

The Polish army, broken and disorganized, is fleeing in disorder before the victorious Russians, who are approaching Warsaw, the Polish capital. Poland has begged for an armistice to save something from the general wreck, but the Russians have boasted that they will not make peace until they have reached Warsaw. General Brussiloff is in charge of the Russian forces.

VICTIM OF TRUNK MURDER IDENTIFIED AS STARKSVILLE, MISS. WOMAN KNOWN TO DETROITERS AS MRS. EUGENE LEROY

Patrolman Leo Trumbull, of Detroit, Fails to Identify Suspect Held at Chicago and Strange Case Takes More Mysterious Aspect—Clothing is Identified

CHICAGO, July 26.—Patrolman Leo Trumbull, of the Detroit police department, failed upon his arrival here to identify Roy Millen, arrested Sunday on a "tip" from Detroit as "Eugene Leroy," chief suspect in the trunk murder mystery.

Following his arrival here Patrolman Trumbull was taken to the detective bureau and Millen was brot before him in the glare of electric lights.

"That's not the man," said the Detroit policeman. "He looks a little like him, but I knew 'Leroy so well that I could not possibly be mistaken."

Information to the Detroit police led Chicago detectives aided by Patrolman Trumbull to begin a search of obscure rooming and lodging houses of the city in efforts to trace "Leroy" The search was started following Trumbull's failure to identify Millen as the supposed slayer.

DETROIT, July 26—Solution of the New York Detroit murder trunk mystery and the arrest of the slayer of the woman found in the grewsome container appeared to be but a few hours away today following the positive identification of the wearing apparel found in the trunk coffin, as that of Katharine Jackson, of Starksville, Miss., known in this city as Mrs. Eugene Leroy.

Acting on information from Birmingham, furnished by the International News Service, chief of detectives, Edward H Fox, and the homicide squad quickly located four persons who knew the Leroys in this city and who identified both the man's and woman's clothing as well as giving other information that dovetailed with the story of A. A Tatum in Birmingham and A J Branic, New York expressman Complete solution of the baffling mystery awaits only the identification of the man held by Chicago police as Eugene Leroy. Policeman Leo Trumbull, who has known Leroy since October, 1919, will arrive in Chicago today to identify the arrest suspect.

Policeman Trumbull and his wife Olive told members of the homicide squad that they had met Katharine Jackson on October 30, 1919, at the Interurban hotel. Two nights later they met Eugene Leroy.

The hotel records show that both Katharine Jackson, of Nashville, Tenn., and Eugene Leroy, of New York, were at the hotel that night, coming in at different times and occupying different rooms. A. H. Ellenburg registered with and occupied the same room as Leroy.

Two weeks later the Trumbulls met the man and women again. The girl was wearing a wedding ring and said: "Mr. Leroy and I are married," according to Mrs. Trumbull. They went to live with the Trumbulls and it was there Mrs. Trumbull became familiar with the rose sweater and other articles of clothing found in the trunk and first heard of A. A. Tatum.

"Mrs. Leroy wrote Tatum for money which she received and again, following a quarrel with Leroy, sent for Tatum," Mrs. Trumbull said. "Mrs. Leroy confided in me that she had been married and divorced from a prize fighter named Jackson in Mississippi and had hoped this marriage would be happier. They quarreled considerably, however, and when Tatum was here and went out with Mrs. Leroy, they were followed one night by Leroy with a dagger."

Shortly after that incident the Trumbulls moved to Highland park, and the Leroys to 93 Trumbull-av, where they lived with Mr. and Mrs. J. L. Pfister

Mrs Pfister said she had worn the brown coat with black fur collar several times. Pfister completed the last link in the chain of facts connected with the Leroys with the baffling murder when he admitted he had moved the Leroys' trunk from his home to 105 Harper-av early in June

When he paid him Leroy said, "don't tell anyone where you moved us to," according to Pfister

At the same time that Lieutenant Frank Haig and Policeman Trumbull left for Chicago to identify the suspect, arrested there as Leroy, Lieutenant Edward Mitte, of the homicide squad and Assistant Prosecutor Robert T. Speed left for New York to obtain all evidence held by New York police and to bring the body of the woman back to this city for identification by the Trumbulls, Pfister and Brooks

Lieuteant of Detectives William Black said today that the information given by the International News Service had materially aided in the solving of the mystery.

"The police were first informed of Tatum's statement by the International News Service early Sunday morning," Lieutenant Black said, "and immediately wired Birmingham for details. When the details arrived splendid and quick work by the homicide squad laid bare the whole tragedy with the exception of the actual arrest of the slayer and he is known. The International News Service is to be congratulated for materially aiding in clearing up the case."

AGED MAN WANDERS FROM HOME SUNDAY

William Poole, 89, veteran of the Civil war, who makes his home with his son about seven miles southwest of Coshocton, left home Sunday afternoon without informing his son and daughter-in-law of his intentions and spent the night at the home of William Murray in Coshocton. He seemed to be tired of life in the country and when located here by his son Monday morning he talked of wanting to go back to the soldiers' home but was persuaded to go back to his son's home. Owing to his advanced age Mr. Poole is somewhat eccentric and dissatisfied altho he is receiving the best of care at his son's home. He formerly resided in Coshocton.

Gets New Stutz Car

M. McKinley and R. S. Curtis returned Sunday morning from Indianapolis, bringing back Mr. McKinley's new Stutz car to replace the one which was damaged in an accident near Uhrichsville two weeks ago.

COLE AND WILLIS BLACKLISTED BY THE FEDERATION

Action Taken at Conference of 46 Columbus Labor Bodies and Miners

RECORDS ARE PROBED

COLUMBUS, O, July 26—Ohio Federation of Labor officials consider the senatorial candidacy of former Governor Willis and the gubernatorial candidacy of former Congressman Cole, Republicans, as "unfavorable"

This action was taken at a conference here of representatives of 46 local central labor bodies and five subdistricts of miners. The federation officials unanimously adopted a report summarizing the political activities of candidates on the Democratic and Republican state tickets and the nonpartisan judicial ballots. Copies of the report are to be distributed among union labor workers to guide them in casting their votes at the primaries on August 10.

The conferees plan to meet again after the primaries to carry on "The program of the American Federation of Labor."

Opposition to former Governor Willis appears to be based upon the claim that he signed, when governor, the bill repealing the mine run law, favored the Archer bill, opposed by labor, and appointed Judge Taggart state insurance commissioner

Former Congressman Cole is opposed on the ground that he voted "unfavorably" in congress on four bills of interest to labor, and did not vote on five others The report claims Cole was "involved in the Mulhall congressional scandal and investigation" which disclosed that he was a "lobbyist for the manufacturers association."

No specific objection is registered in the report, claimed to be non-partisan, against any of the other candidates.

AUTO UPSET ON STEEP BANK AT TRINWAY SUNDAY

William Corder, South Lawn-av, witnessed a Ford automobile accident a quarter of a mile this side of Trinway, Sunday afternoon. The damaged car turned over an embankment of six feet, while trying to pass another machine on a narrow road. The occupants of the car were unhurt and escaped serious injury. A broken windshield and a crushed top was the only damage done to the car. Mr. Corder and other autoists who were near the scene at the time of the accident succeeded in getting the car back on the road. The uninjured autoists drove the car to their home in Nashport.

HAS AN OPERATION

Mrs. Joseph Suladie, Millersburg, underwent a major operation at the City hospital Monday morning.

BIRTH NOTE

A baby son was born to Mr. and Mrs. William West, Chestnut-st, Sunday evening. The baby has been named John William.

BLAND'S MACHINE LEAVES ROAD AT RANDLES BRIDGE

A Buick touring car owned by Horatio Bland, 1026 Orchard st, ran over a 15 foot embankment, a few feet east of the Randles bridge, Sunday afternoon at 4.30 Mr Bland was driving the car and Edward Rose was in the front seat and Mrs. Bland and Mrs Rose were in the rear seat Mr Bland was turning the car around near the bridge when he lost control of his car The machine made a straight shoot down over the embankment, breaking the right front wheel from the car, bending the front axle and spraining the body of the car The right fender was bent under the car Mr Bland received a badly injured right knee, the emergency brake handle striking him on the knee cap Mr Rose who was sitting beside Bland was uninjured Mrs. Bland was slightly injured about the right shoulder, but not seriously. Mrs. Rose was slightly bruised about the body Dr D C Westfall was summoned and dressed the wounds Four stitches were taken in Mr. Bland's knee at Dr. Westfall's office.

Other autoists who were closely following the Bland machine down the river road, saw the accident and rushed to the aid of the unfortunate party

Following the accident the Buick garage man was notified to remove the car from its landing place. It was said that it took thirty men and one machine to get the car out on level ground.

CONDITIONS IDEAL FOR THE DECIDING CONTEST OF YACHTS

ABOARD U S S BOLDSBOROUGH OFF SANDY HOOK, N J, July 26.—A light northwest breeze was blowing early today and conditions appeared to be ideal for the staging of the deciding race between Shamrock IV and Resolute for America's cup. Today's course is 15 miles to windward and the same distance to leeward and it was this type of race in which Resolute showed to such advantage on the two previous occasions it was sailed. The wind was light on each occasion and so today should see the Resolute a winner by at least the six minutes, 40 seconds time allowance she receives, if she is not actually first to cross the line.

Resolute is even a greater favorite than the betting odds of four to one against Shamrock would indicate The only resason the odds are not greater on the performances of the two sloops to date is the uncertainty of a breakdown in the inticate maze of gear and great area of canvas the two boats carry.

A complete overhauling of the two boats yesterday did not disclose the slightest damage to either sloop.

Sir Thomas Lipton stated yesterday on his steam yacht Victoria "It's a long drawn out contest this time, but my little boat will be sufficiently in front when the whistle blows."

BUYS KEENE PROPERTY

Charles Pew, Coshocton, has purchased the Mrs. Sarah McMichael property in Keene and will take possession this week.

PALM BEACH SUITS ARE DRIVEN BACK BY COOL WEATHER

The lowest temperature Sunday night was 58 degrees, according to Mrs. Ada Jeffries, government weather observer. The mercury dropped to the lowest point in July on the 17th when the temperature was 52. It is believed that all previous records for coolness in July have been shattered by the present month altho it is said a similar period of low temperature was experienced in July about 15 years ago Thus far this month the thermometer has never registered as high a temperature as during the hot days in June.

The unusual coolness has caused many to postpone their vacations until later in the season but the queer pranks of the weather man are furnishing grounds for fear that fall may be here before summer really gets started.

NEWCOMERSTOWN'S NEW COUNTY PLAN IS COOLLY RECEIVED

COLUMBUS, O., July 26.—State officials here today were not disposed to take seriously the proposal that another county be added to Ohio's present list of 88 by making up the 89th out of sections of Coshocton, Guernsey and Tuscarawas counties.

It is reported here that the village solicitor and the secretary of the chamber of commerce at Newcomerstown, Tuscarawas-co, have prepared a bill, to be offered in the state legislature here next winter, providing that the 89th county shall be carved out of the three counties mentioned by taking the land surrounding Newcomerstown and making that village the county seat.

JOHN HARTMAN, WELL KNOWN TAILOR, DIES AFTER BRIEF ILLNESS

John M Hartman, 48, died Sunday morning at 12 15 o'clock at his home, 644 Walnut-st, after an illness of about one week from peritonitis His condition did not become critical until Saturday and his death came as a shock to his relatives and friends, as it had not been realized that he was seriously ill.

He was one of the city's best-liked and most respected citizens. He was of a quiet, unassuming nature and a man of highest integrity. Practically his entire life was spent in Coshocton. He had followed the occupation of tailor for thirty years and was employed at the Harris tailoring establishment up until his last illness He bore the reputation of being an expert at his trade and took a pride in turning out high class work He was a member of the Sacred Heart church and a faithful follower of its tenets

He was born March 17, 1872 on west Locust st, Coshocton and attended the public schools here He was an enthusiastic followar of big league base ball and in his youthful days enjoyed a local reputation as a pitcher. He was one of the leading members of the Hornets Club and the annual two weeks' outing was looked forward to by him each year with keenest pleasure He was of a jovial, industrious disposition and enjoyed the friendship of all who knew him. For the past eleven years he had made his home with his brother-in-law, Fred Wagner and family He is survived by two sisters, Mrs. James Long, Medina, Ohio, and Mrs Geo/ B Edgar, Locust-st, Coshocton, and two brothers, Anthony Hartman, Sycamore-st, Coshocton, and Frank E Hartman, Akron

Funeral services will be conducted Tuesday morning at 8.30 o'clock at the Sacred Heart church by Rev. Father J. J Slattery and interment will be made at Oak Ridge cemetery. The following have been chosen as pall bearers Joseph Kuntz, William Phillips, Edward Wimmer, Edward Murphey and Edward Hankins.

Retired Business Man of Dresden Dies

C. M. Haas, aged 86, one of Dresden's best known citizens and a leading figure there in business for many years, died at his home at 1·30 o'clock Sunday afternoon. He had been in failing health for nine months and for the past seven weeks his condition had been critical from uraemic poisoning. Until he retired a few years ago he was a member of the firm of Haas and Adams, mill and lumber dealers. He was a member of the Dresden M. E. church and also of the Men's Bible class.

PRODUCTION IS HALTED IN ILLINOIS COAL FIELDS; WALKOUT OF 210,000 MINERS LOOMS; GOVT. APPEALED TO

Both Operators and Miners Seek Friendly Offices of the Federal Government In Grave Difficulty That Threatens Fuel Supply of Entire Nation

CHICAGO, July 26—With coal digging at a standstill thruout Illinois and an impending walkout of 210,000 miners in the central competitive fields threatening the fuel supply of the entire country, Illinois coal operators today were bending every effort toward securing government intervention.

The Illinois operators planned to appeal today to President Wilson to reassemble the federal bituminous coal commission in order to reopen the award negotiations. The operators are reported to be ready to recommend to the commission that the increases granted the men be adjusted so that the workers will get an increase of 28 5 per cent over the amount they have received before the commission made its award last April. This, the operators believe, would make the total percentage of increases granted the day men the same as that allowed the miners in the April award.

The operators believe that a speedy settlement of the situation in the central field is possible if the federal government revives the coal commission.

The walkout of day wage miners from the Illinois mines spread today to the Indiana fields according to reports received by Edwin C. Searls of the Illinois operators. The Clinton Indiana, district was the first to be effected but several other Indiana mines were reported shut down today.

The operators today according to Searls are waiting for a statement which President Wilson agreed to issue at the recent White House conference with coal operators.

Governor Cox Is Bent On Setting A Good Example

DAYTON, O., July 26.—Governor Cox does not believe in Sunday golf for governors

He said today, when asked if he had indulged yesterday in the favorite recreation of presidents and presidential candidates.

Incidentally, the governor revealed his conviction that what may be perfectly all right for the individual is not always the proper thing for the public official.

"I have no personal scruple against playing golf on Sunday, he explained, "but I don't think it quite the correct method for the governor of a state to spend the Sabbath."

GENERAL PEACE PARLEY PLANNED BY TWO PREMIERS

LONDON, July 26.—Premier Lloyd George and Premier Millerand today began arrangements for a meeting at which preparations will be made for a general peace parley between soviet Russia and the Russian border states It is expected that Poland, Finland, Esthonia, Lithuania and possibly Roumania will be represented if a general peace conference is held Premier Lloyd George will leave Tuesday for Bologne for a conference with the French premier, it was announced this morning.

A Polish armistice delegation consisting of both army and civil officials has left Warsaw in the direction of Brest Litovsk, said a private dispatch from the Polish capital today.

This dispatch indicates that the armistice negotiations will be carried out at Brest Litovsk

A soviet war office communique filed in Moscow before Russia accepted the Polish request for an armistice said that Russian cavalry had crossed the Niemen river south of Grodno.

NEWELL J. CONE DIES AT HOME IN KENTUCKY

News of the death of Newell J Cone, aged 65, at his home in Moreland, Ky, Saturday evening from paralysis agitans was received by James Cone, of Coshocton, a brother, late Saturday night.

Newell Cone was a native of Otsego and spent his early life there He moved to Kentucky thirty five years ago and engaged in farming there He was successful, and at the time of his death was connected with the business life of Moreland in other ways besides thru the directorate of a bank. He took a deep interest in the progress of the community spiritually, and was a familiar figure at many of the Sunday schools, which he addressed frequently For the past several years he has been afflicted and had not been active in any line of work

He leaves the widow, who was formerly Miss Jennie Johnson, of Zanesville, one married daughter and two grandchildren Three brothers and three sisters also survive They are Dr. Edmund Cone, James Cone and Joseph Cone of Coshocton, Mrs. Lucinda Bradford, of Otsego, Mrs Eliza Gaumer, of Urbana and Mrs. Anna Slater, of New Concord

He was a member of the Methodist church, transferring his membership from the Baptist church to that denomination upon his removal to Kentucky when a young man. He was active in church work, and his influence has meant much to the community.

Mr and Mrs James Cone of Coshocton and Mrs. Gaumer, of Urbana visited their brother a month ago when it became known that his death was a matter of only a comparatively short time. Joseph Cone, of Coshocton left Sunday afternoon to attend the funeral services, which will be held at Moreland.

CHINESE REBEL LEADER BEATEN

LONDON, July 26 — General Tuan Chi Jui, one of the leaders of the Anfu or Militarist faction, that has been engaged in civil war in northern China, attempted to commit suicide by shooting himself with a rifle, but failed, according to an Exchange Telegraph dispatch from Shanghai today. General Tuan Chi Jui forces recently suffered a severe defeat south of Pekin.

WOMAN'S FOREARM TORN FROM BODY IN AUTO MISHAP

Mrs H W. Zeizler, whose home is at Detroit, had her left forearm severed from her body Sunday afternoon in an automobile accident that occurred on the Darwood hill at New Town near Newcomerstown. The woman was driving a Ford sedan. Mrs. Zeigler was returning home with her small daughter and her sister's three children when the accident happened. When they approached the Darwood hill, something went wrong with the steering wheel and it failed to guide the car The car took a zigzag course down the hill and turned over twice

When the car landed near the bottom of the hill Mrs Ziegler and one child were thrown clear of the car. The other children were pinned in the car but were slightly hurt, it was reported. The car was not totally wrecked

Following the accident Dr Berry, of Newcomerstown, was notified and with the Newcomerstown ambulance come to the aid of the injured The woman was brot to the City hospital Sunday evening and Dr. Berry and Dr. Jesse McClain gave the injured woman the required surgical attention. The other occupants, who escaped serious injury were taken to New Town

It was said that Mrs Zeigler was spending a vacation at the home of her father in New Town. Her father's name is Timberman.

BILTWELL TIRE CO. GOES INTO HANDS OF 2 RECEIVERS

AKRON, O, July 26 — The State Savings and Trust company of this city and the Merchants National Bank of Massillon were appointed by the common pleas court here today receivers for the Biltwell Tire & Rubber company of Barberton, near here on the petition of Augustus F. Struhldreher, stockholder and surety for $10,000 who alleges the company is unable to meet $40,000 indebtedness past due. The company is capitalized for $2,350,000. The answer of the company denies insolvency but admits a receivership would be for the best interests of stockholders and creditors by reason of existing conditions."

ARMY RULES IN BELFAST TODAY

LONDON, July 26. — Strict military rule is being enforced by the British army authorities at Belfast. The Belfast correspondent of the Exchange Telegraph reported today that David Dunbar, a taxi cab driver, was shot dead by a sentry when he disobeyed an order to halt.

NewspaperARCHIVE®
NewspaperARCHIVE®

The Coshocton Tribune and Times-Age

Entered as second class mail matter at the postoffice at Coshocton, Ohio, under the Act of March 3, 1879. Published evenings and Sunday morning by the Tribune Co.

All mail subscriptions payable in advance and paper stops on expiration. This is to comply with Postoffice ruling and there will be no deviation there from.

SUBSCRIPTION RATES

One Week (by Carrier)	15c	Nine Weeks	$1.00
One Week	15c	Six Months	$2.50
Four Weeks	50c	One Year	$4.50

Wrong and Right Trust Remedies

THE quashing of the indictment against the head of the American Woolen Company is undoubtedly a disappointment to those who insist, in spite of experience, in believing that successful prosecution of profiteers will reduce the cost of living. But these are doomed to disappointment anyway.

Had the indictment been upheld, had a jury after many inevitable delays returned a verdict of guilty, had the higher courts after months or years of more delays upheld the verdict, had the trial judge inflicted the severest penalty provided by the law, had executive clemency been withheld and had the prisoner finally begun to serve his sentence, who would have been benefitted? Those who think that the price of woolens would have been reduced would have to guess again.

There are certain laws on the statute books that make formation of a woolen monopoly easy. The Lever act, the Sherman act, the Clayton act nor any other so-called anti-trust act affects these laws. They merely provide penalties for those who do what these laws encouraged. The woolen schedule of the tariff law gives to American woolen manufacturers the opportunity to charge high prices for their product and still undersell the imported product. With this protection against foreign competition, it is easy for American manufacturers to combine and keep up prices.

Independent manufacturers who try to undersell the big monopoly find the road made hard for them by the control that those interested in the big monopoly exercise over transportation, credit, waterpower and other facilities essential to conduct of business but placed by legislative acts in the hands of privileged interests. These interests again rest directly or indirectly upon the fundamental monopoly, private ownership of the earth.

In this way, not only the woolen monopoly, but practically every monopoly is maintained. To this is due not merely profiteering in woolens, but profiteering in everything. So long as this state of affairs is allowed to continue, so long will the profiteering monopolist be endowed with the opportunity to take all that the traffic will bear. The prospective gains may easily appear to him well worth the risk resulting from charges of violating a law that does not interefere with predatory opportunities.

It is worth much to monopolistic profiteers that there is such wide-spread faith in the efficacy of punitive legislation as a means of fighting them. Even if such legislation did occasionally land one of their number behind the bars, the result would not be altogether to their disadvantage. While disagreeable to the individual imprisoned, his incarceration would serve to protect his fellow plunderbunders from a demand for legislation that will go to the root of the trouble.

It is possible to enact an anti-trust law that will destroy monopoly and put an end to profiteering. It can be so drawn that no court can interpret it to the advantage of any monopoly. It will not need for its enforcement an attorney-general, more or less willing to prosecute, a grand jury willing to present an indictment, a jury that can be prevailed upon to convict, a judge who can be convinced that the law is constitutional and covers the case of the particular monopolist before the court, and a higher court satisfied that no legal or technical error has been committed in any of the proceedings.

The present law requires all of these steps, and when all have been taken successfully, does not rid us of monopoly, but only of one individual monopolist. Its operation is like an effort to get rid of flies by setting a trap to catch one fly at a time and requiring months to accomplish each catch. The law that might be passed is one that will abolish the legalized privileges on which monopolistic power is based. Its operation will be like an anti-fly movement that will abolish the breeding places of flies and remove their food supplies.

The principal provisions of such a law will be abolition of all taxes on industry and its products, revocation of all grants to individuals and corporations of powers and privileges not equally open to all, and appropriation by the government for public use of the entire rental value of land exclusive of all improvements.

Such a law would take from every monopoly the power to shut out competitors from access to the market on equal terms. It would take from the Oil Trust its control of pipelines and opportunities for special favors from the railroads. The Coal Trust would also lose control of transportation, would be forced to keep miners at work continuously on its coal-bearing lands and to market its entire product if it did not prefer to let others have access to the lands it now withholds from use. The Meat Trust deprived of control of terminals and transportation could no longer monopolize the meat market. The Woolen Trust would be forced to meet competition under absolute free trade and with the foundations removed from allied monopolies whose aid helps it to hamper competitors.

It would not be helped by the outcome of a hairsplitting controversy in court—or a sidesplitting one—as to whether a bolt of cloth is clothing. And all other predatory trusts and monopolies would be automatically disposed of the same way. There would be no need to send any one to jail. With artificial barriers created by statute laws removed, economic law will enforce itself.

PEOPLE'S FORUM

HOTEL BUSINESS CHANGING

Editor The Tribune:

Prohibition is proving a blessing in disguise to the better class of American hotels, according to the opinion of S. W. Straus, executive head of a syndicate of capitalists who own the Ambassador Hotels System, operating Ambassador Hotels in New York, Atlantic City, Los Angeles, and Santa Barbara, Calif

"Without in any way attempting to go into the political or moral questions involved in the constitutional adoption of prohibition," said Mr. Straus, "the change has placed the hotel business on a higher plane than it occupied before In the old days, the hotel business, generally speaking was under a certain moral cloud. It was recognized that the average hotel depended on its bar and upon its profits from drinks served to its guests in their rooms and in the cafes and restaurants for a considerable part of its earnings This brought a certain odium upon the entire business, which has now been entirely removed.

"The high class American hotel today is, in all essentials, a commercialized home To succeed it must bestow upon its guests the refining comforts and restful influences of a real household It must supply the home environment Above everything else there must be a clean and wholesome moral tone which could not have been entirely possible before the establishment of prohibition in the United States

"We believe that the next few years will witness quite an era of new hotel construction because of the fact that now, as at no former time, can a man live in a hotel with his family and feel that the surrounding influences conform to his highest ideals in comfort as well as in wholesome standards of living"

E. L. W.

Source of Anecdote.

The word anecdote is derived from three Greek words, meaning "not given out." In other words, an anecdote meant something not to be told, instead of the opposite meaning now current.

I WANT TO BE AUDITOR OF STATE

STEPHEN A STILWELL
LEBANON, OHIO
Republican Primary, August 10th

RUTH HITS HOME RUN— TO APPEAR IN MOVIES

NEW YORK, July 26.—"Babe" Ruth hit his thirty-fifth home run of the season here Sunday afternoon in the fifth inning of the game against Boston. There was one man on base at the time.

Immediately before the game, Ruth was paid $100,000 for signing a contract to appear in moving pictures. "Babe" was photographed at the plate receiving the check.

The Yanks, having shattered the home run record for a team last Friday when they brot their total to 75 four base hits, are now determined to make 100 home runs during the season.

HOW THEY STAND

NATIONAL LEAGUE

Club	Won	Lost	Pct.
Brooklyn	53	39	.576
Cincinnati	48	38	.558
Pittsburgh	44	39	.530
St. Louis	44	46	.489
Chicago	46	47	.495
New York	42	44	.488
Philadelphia	45	51	.469
Boston	36	44	.450

AMERICAN LEAGUE.

Club	Won	Lost	Pct.
Cleveland	60	31	.659
New York	62	33	.653
Chicago	55	36	.604
Washington	42	42	.500
St. Louis	42	47	.472
Boston	39	48	.448
Detroit	31	55	.360
Philadelphia	27	66	.290

*AMERICAN ASSOCIATION.

Club	Won	Lost	Pct.
St. Paul	67	28	705
Minneapolis	51	45	.531
Indianapolis	50	44	.532
Toledo	49	48	.505
Louisville	47	47	.500
Milwaukee	46	48	.489
Columbus	36	56	.391
Kansas City	31	62	.333

YESTERDAY'S RESULTS.

National League—
New York 5; Cincinnati 2.
Chicago 5, Phila 2
Pittsburg 5, Brooklyn 4
Boston 3, St. Louis 2.

American League—
Cleveland 7; Chicago 2.
New York 8; Boston 2.
Detroit 21; St. Louis 8.
Washington 4, Phila 3

American Association—
Indianapolis 7; Columbus 5.
Indianapolis 3, Columbus 1.
Louisville 5; Toledo 0
Toledo 4, Louisville 3
Minneapolis 5; St Paul 4
Kansas City 5, Milwaukee 0.
Milwaukee 2; Kansas City 0.

GAMES TODAY.

National League—
Pittsburg at Brooklyn.

American League—
Chicago at Detroit
Washington at Phila.
Boston at New York.

American Association—
Louisville at Toledo.
Kansas City at Milwaukee.

Clemenceau Is Ill

PARIS, July 26—Despite reassuring statements, alarming rumors were current today regarding the health of former Premier Georges Clemenceau. Specialists have been summoned to Vichy where M Clemenceau is spending the summer.

WALT MASON

SUGAR

The price of sugar's truly vicious—we're rationed at the place I board; the little sacks the grocers dish us cost more than toilers can afford. They give us many a far-fetched reason why sugar calls for so much kale; but little does their logic season our coffee, tea, or home brewed ale. A lot of reasons will not sweeten the pies on which the workers feed, and so the pastry must be eaten so sour it makes men's bosoms bleed. And all the reasons are but joshing, sent forth to cheer us when we dine; they'd all lose color in the washing, and shrink if hung upon the line Some fat old skates are profiteering, so we lack sugar at our meals, and from our anguish they are clearing all kinds of doubloons, bucks and wheels Some human hogs are busy raking unholy profits to their trough, while we our bitter drinks are taking, and asking where we'll all get off. My aunts through all the days are weeping, my nieces fill the house with wails; they know the tea, which now is steeping will taste like tar and rusty nails When will the swine now profiteering the helpless victims have an end? When wil lthe swine now profiteering to some stone tolbooth humbly wend?

"How I saved a policeman's life"

EVEN THE eggs.
WERE TIRED that morning.
AND THE coffee.
DIDN'T FOOL me one bit.
BUT WHEN after breakfast.
MY CIGARETTE tasted awful.
IT WAS too much.
AND A grouch started.
AND WALKING to work.
I SWORE off smoking.
AND DECIDED to fire.
MY OFFICE boy.
BUT JUST before I decided.
TO KILL a policeman.
A MAN passed me.
SMOKING A cigarette.
AND SAY but the smoke.
THAT DRIFTED back.
DID SMELL good.
AND I followed him.
INTO A store.
HE THREW down two dimes.
AND SAID "The same."
AND SO did I.
AND SO I'm still smoking.
AND STILL keep that.
OFFICE BOY and I let that.
HANDSOME POLICEMAN live.
AND I'M going to boost.
THAT MAN I followed.
FOR PRESIDENT or something.
FOR REALLY those cigarettes.
DO SATISFY.

JUST a whiff of that spicy aroma of fine Turkish and Domestic tobaccos will make you hungry for this "satisfy" smoke. There are blends and blends, but none like this one. Chesterfield's blend is a secret and it cannot be copied.

They Satisfy Chesterfield CIGARETTES

Liggett & Myers Tobacco Co.

New York Day-By-Day

By O. O. McINTYRE

NEW YORK, July 26.—A page from the diary of a modern Samuel Pepys. I up, having lain with G. Buck, the lyric writer, in his sea shore place and trimmed myself Then to the city where all morning at my labours. At the depot I directed a merry gentleman to his inn and it proved to be the father of my old school fellow, T. Howard.

This day at lunch I did meet Sir Thomas Lipton, the tea merchant, and a pleasant gentleman bravely tanned he is. Came my she-cozens greatly distressed over a trick of a profiteering landlord and I sought him out and we had high words and he threatened to cane me but nothing came of it.

To a theatrical office and a young girl there danced a hoola, shivering as with ague, yet she is paid a noble wage for such silliness. R. Hitchcock rewly come to town, there too and made same brave quips and all in high glee. Thence to my bank and find myself again in low estate and my expenses mounting very fast. What I shall do I do not know.

In the evening with my wife, poor wretch, to seek a dinner place and in the park H Doherty, in his benzine buggy hailed us and all to dinner, an expensive one, but luckily I was called to the telephone at the reckoning. Walked home in the moonshine and saw many sleeping on the benches in the park, which is a pity, some being old women. And so to bed.

A brusque theatrical manager whose uncouth manners are well known along the Rialto, was in his office the other day after lunch. His feet were on top of his desk, his coat off, hat on and a black cigar tilting upward from his lips.

A very pretty young girl came in unannounced looking for a job. She gave the immediate impression of gentle manners and culture. As she talked her refinement evidently impressed the manager who had not moved

Finally as tho a fine thot had struck him, he said: "I beg pardon, young leddy, but do you mind if I remove my hat?"

A Fifth Avenue clubman who was known as a gay old dog in his day but who finally found he couldn't keep up the pace is now living in a quiet farm over in Jersey. He putters around as much as his gout will permit him during the day and when evening comes he sits in a big rocking chair out on a veranda. It is a very lonesome spot and some old cronies out motoring dropped in to see him one night recently. They could not help but compare his simple life with the halcyon days that were gone.

"Don't you get mighty lonesome out here, old top?" one inquired.

"O, no!" was the reply. "I don't mind it. In the evening I sit out in this and in the absolute quiet I listen to the hardening of the arteries."

One of the aesthetic magazines has a young editor whose horn rimmed glasses accentuate his pallid features. He is severely studious. At one of the university clubs he was a luncheon guest last week. A self made type sat next to him. Afterward a friend said to him: "What do you think of our young editor?"

"Nice fellow," he said, "but he hasn't knocked about much. I don't believe he has ever been west of Harvard.

Harry Leon Wilson writes from California that he has taken up horse back riding. He likes it very much. "There is one strange thing however," he adds "I have found that almost every riding horse has several gaits. Unfortunately I have only one. Mine is a gallop."

ABE MARTIN

Th' feller that quits work like he wuzz leavin' a burnin' buildin' never gits anywhere. A fool an' his home are soon parted.

WHAT COLD BE FAIRER THAN THAT?

A friend of mine had some fine rabbit sausage in a Chicago hotel. He liked it so well that he asked the head waiter where the sausage was made. He was told in Oshkosh, Wis. My friend happened to be in Oshkosh the following week and sought out the sausage plant. Upon approaching the factory he saw a man leading a decrepit horse toward the gate. Afterward, in speaking with the manager of the place, my friend asked him if they used any horse meat in their rabbit sausage.

"Why, yes," said the manager.

"In about what proportion?" he was asked.

"About fifty-fifty," the manager replied. "One horse to one rabbit."

—Larry Walsh.

Quits $13,000 Position to Wed $2000 a Year Man

WELLESLEY, Mass., July 24—Miss Bessie B. Parker, private secretary to Roger W. Babson, noted statistician, says she can't keep on working and make a home what it should be for her future husband; so she is sacrificing an annual income of $13,000 to devote herself to house work.

Miss Parker is to become the bride of Elroy L. Powers, of Norwood, a $2,000-a-year employe of the Pinkham Press. She believes, she says, that woman's place is the home. With the income she is giving up, a retinue of servants capable of caring for a mansion could be secured. But Miss Parker thinks that the wife's personal touch and supervision of the household are far more vital than money.

Everybody reads Tribune Class Ads.

CARD OF THANKS

We wish to extend many thanks to our friends, neighbors and relatives for their kindness and sympathy during the illness and death of our beloved daughter and sister. Also the donors of cars and for the beautiful floral offerings.

Mr. and Mrs. Lewis Apple and family.

ROCK FALL IS FATAL TO MINER

MIDVALE, July 26.—Geo. Phillips, 33, was killed instantly at 5 p. m., Friday under a fall of rock in the main entry in Mine 4 of the Midvale Goshen Coal Company.

Phillips who is a driver, was working extra Friday, taking down top. Sylvester Hawkins and Rudolph Demetia who were assisting him had just left for the outside of the mine to get some tools when the rock dropped.

The body was taken to the Linn-Hert undertaking establishment.

Mr. Phillips was born in Hubbard, Ohio. He was a member of the Foresters of America.

He is survived by his wife, Elizabeth, four children, and the following brothers and sisters; Daniel, Thomas, Evans and Mrs. H. G. Beatty of New Philadelphia and William, of Barnhill.

Funeral services will be held at the residence in Barnhill, Monday at 1 p. m. Later services will be held at 1:30 p. m., in the Barnhill United Brethren church with Rev. Pocock officiating.

Everybody reads Tribune Classified Ads.

Kremola Makes the Skin Beautiful

"KREMOLA" is the Finest Face Bleach ever produced. Does wonders for the complexion. All dealers. By mail $1.25. Booklet Free. Dr. C. H. Berry Co., 2975 Michigan Ave., Chicago

MONEY TO LEND ON EASY TERMS

Any reasonable amount for any reasonable length of time.

Interest at three per cent per month payable only for actual time of loan.

Business confidential, thorough and systematic. We lend on furniture, chattels, notes, bonds, wage earnings, accounts, contracts, etc.

Call on us; we will help you.

Open 8:30 a. m. to 5:00 o'clock p. m.

Telephone No. 709.

THE COSHOCTON COUNTY FINANCE CO.
109 S. Sixth St., Opp. Old Gas Office
(Under State Supervision)

NewspaperARCHIVE® NewspaperARCHIVE®

SOCIETY
Call Phone 205

Mr. Ira Seward and daughter Daisy, 304 north Ninth-st, spent Monday in Columbus.

Members of the Belvedere club are to enjoy a barbecue given by the club at McGuire's grove, Wednesday evening.

Mrs. Ernest Scherrer and son Raymond left Monday morning for Columbus to attend the Grand Circuit race[illegible] were accompanied by Mrs. [illegible] Hummell, who will be the guest of her brother, Henry Gosser, of east Mound-st.

Oliver Schott, of Roscoe, assistant state bank examiner, left Sunday night for Wheeling.

L. K. Almack and daughter Valenthal, Locust-st, are spending a week at Buckeye Lake.

"Say it with Flowers." A. B Williams, Florist. Cor. Vine & 10th-sts.

Floyd Adams, of Newark, spent the week end with his parents, Mr. and Mrs. S. I. Adams, McClain-av.

Miss Emily Morgan, who has been visiting Miss Ethel Heaton, 335 Sycamore-st, for the past two weeks, will leave for her home in Rushville, Ind., Tuesday morning.

Howard Parrish and Bert Senter spent Sunday at Buckeye Lake.

Mrs. William Voorhees, of Wills Creek, is visiting Mr. and Mrs. Abner Roahrig and Mr. and Mrs. Harlan Roahrig, Ninth-st

Cut flowers in good supply. Andrew Keifer, Florist.

Miss Etheldreda Aves, of New York City, who has been spending the past two weeks with her sister, Miss Marion Aves, of the local Y. W. C. A. left Monday for New York, where she will continue her vocal studies.

Fred Smith, of Columbus, arrived Saturday for a week's visit in Coshocton.

Mr. and Mrs. Robert Knight and son Robert of Philadelphia, Mr. and Mrs. William Krauss and children Jane and William, and Mrs. Margaret Pheiss, of Dover spent Sunday with Mrs. Minnie Eckert, 123 north Fifth-st and Mr. and Mrs. Wilbur Barton, 133 north Fifth-st. Mrs. Pheiss will visit with friends for a week, before returning home.

The annual reunion of the Wright family will be held at Moundbuilder's Park, Newark, on Sunday, August 1. All the relatives and friends are invited to be present, and a picnic dinner will be enjoyed.

Ice cream sodas and Coco Colas still the same price at the Busy Bee.

Mrs. J. S. Elliott, 347 Fourth-st left this morning for a two weeks' course at the Methodist Mission school, at Lakewood. Later in the week Mrs. W. L. Cox and Mrs. Howard Miller also expect to attend the school at Lakewood.

Mr. and Mrs. Albert Ferris, East Mian-st, entertained the following guests at dinner Sunday: Mr. and Mrs. A. E. Kohman and son Russell, Mrs. Amelia Kohman, of Millersburg, Mrs. Laura Buzzard of Blissfield, and the Misses Carol and Lucille Wolgamot of Columbus.

Dr. and Mrs. W. V. Gertler and children Delcina and Harrold, 127 Seventh-st, will leave Tuesday for a visit with Dr. Gertler's parents in Beallesville, Ohio.

You'll find the purest ice cream at the Busy Bee.

Mr. and Mrs. Irving Stahl entertained the following guests at their home in Pearl, Sunday. Mr. and Mrs. A. L. Gephart and son Ernest, Mrs. Emmett Bucklew and daughters, Thelma, Helen and Ethel, of Mohawk, Miss Ada Stahl, of Coshocton, Mr. and Mrs. Perry Bucklew and daughter Charlene, of Nellie, Mr and Mrs Jacob Young and daughters, Lulu and Freda, of Bakersville, Misses Elizabeth Gephart, Leona Leavengood, Viola Leavengood, Celesta, Isabel and Lavena Leavengood, and Messrs. Forrest Deeds, Elmer Lehman, Peter Gephart, and Simon Stahl of Canton.

Mr. and Mrs. John M. Boyd, of Washington, D. C., are visiting Mr. and Mrs. L. P. Burt, 1106 Walnut-st.

Clayton Smith, Orange-st, spent Sunday at Buckeye Lake

Frank Kirschner left Sunday for East St Louis, where he will visit his parents

Mr Wharton Carroll and son Robert, of Philadelphia, who are spending the summer with Mrs. Carroll's parents, Mr. and Mrs. G. M. Gray, 533 Cambridge-st, spent the week end with Mrs. Alfred Magness in Akron.

Chester Huff has left for a week's vacation at Fondulac, Wis.

Have some Busy Bee ice cream delivered to your home.

The twenty-sixth annual reunion of the Walker and Garver families will be held Sunday, August 15, at Leavengood grove, Ragersville.

Fred Owens returned to Canton, where he is working in the Timken Roller Bearing Co., after a short visit at the home of his parents, Mr. and Mrs. J. E. Owens, 654 Orange-st.

William Callahan, Seventh-st, left Monday morning for Johnstown, Pa., and other points in the east.

The Women's Guild of St. Timothy's Episcopal church will hold its regular meeting Tuesday afternoon, at the home of Mrs. Frank Hagans, 505 Chestnut-st.

Miss Kate McClure, 733 Main-st, and Robert Temple left Saturday for a four weeks' visit in Chicago.

We serve the genuine Coco Cola. The Busy Bee.

Mr. and Mrs. Perry Blackson, Mr. and Mrs. John Miller and Mr. John Rogers of Coshocton Route 2, and Mr. and Mrs. Frank Mehling and daughter, of Zanesville, left Monday morning for a motor trip to Billings, Mont., where they will visit Mr. and Mrs. David Pemberton, formerly of Coshocton Route 6. They expect to return October 1.

Mr and Mrs. Baxter Johnson and Miss Pearl Johnson of south Tenth st went to Pittsburgh Sunday for a week's visit.

Miss Mary Elizabeth Dawson, daughter of Mr. and Mrs. E. A. Dawson, 637 Chestnut-st, celebrated her sixth birthday Sunday. A family dinner and a birthday cake with candles featured the occasion.

Mr. and Mrs. Charles Carpenter entained the following guests at dinner Sunday at their home on Coshocton Route 4: Mr and Mrs Delos Carpenter and son Louis, Mr. and Mrs. Roy Fitch and children, Mr and Mrs George Smalley and granddaughter Lucille, Mrs. James Smalley and daughter Doris, William Carpenter Floyd Smalley and Delos Carpenter of Dennison.

Misses Iva McCoy and Ruth Brant, 647 Chestnut-st, went to Buckeye Lake Saturday, where they were joined by several of Miss Brant's school friends from Columbus and Gloucester. They will enjoy a week's house party. Miss Nellie Severns, 834 Chestnut-st, accompanied them and spent the week end.

Mr. and Mrs C. B. Johnson and daughter Louise, and Mr. F. M Powelson have returned to Columbus.

Eugene Walentt, of Columbus, spent the week end at the home of Mr. Effie Hamilton, north Second st.

Miss Helen Huff has returned to her home in Trinway, after visiting at the home of Mrs. Jessie Walker, 523 south Seventh st

Miss Hulda Beufenmiller, 429 Elm-st, and Miss Marie Schaich, 1304 Orchard-st, spent Sunday at Buckeye Lake.

Mr. and Mrs. William Taylor, 425 north Eighth-st, are visiting in New Concord and Tuscarawas.

Mr. and Mrs. Charles Fender and daughters, Doris, Ruth, and Mildred, of Dennison, Mr. and Mrs. Wilson Trego and daughters Cora and Leona, Mrs. J. L. Richcreek, Mrs. W. H Clark, and Mrs. Elmer Smailes and son Ray, spent Sunday at Buckeye Lake.

Miss Ethel Smith, of Hoopeston, Ill., is visiting her cousin, Mrs. Anna Bucklew, and other relatives and friends, in Warsaw and Coshocton.

Mrs. R. O. Williams has returned to her home, 212 south Fourth-st, after visiting friends in Athens.

Mr. and Mrs. C. C. Atkinson and son Clifford, 1426 east Main-st, and Mr. and Mrs. F. L. Ingham, Route 4, motored to Dresden Sunday, where they visited with friends.

Mrs. E. A. Hoyt and daughters, Lucile and Hazel, 340 north Tenth-st, have returned home from Akron, where they visited with Mrs. Hoyt's parents, Mr. and Mrs. R. W. Mitzel, and other relatives.

Mrs. C. H. Hoyt left Saturday for a three weeks' visit in Akron, Canton, Alliance and Carrollton.

Miss Mabel Gram returned to her home in Port Washington, after spending several days at the home of Miss Ruth Newton, 1011 East Main-st.

Mr. and Mrs. William Ayres, of Uniontown, Pa, have returned home after visiting Miss Lena Ayres, 631 Poplar-st.

Mystic

MEYERS AND AEGERTER'S

Keep Smiling Girls

Featuring Three Bates Sisters, Harmony Singers and Dancers. Billy K. Myers, the Dutch Maniac. Grady and Myers, Parody Singers and Dancers.

See the Prettiest and Fastest Dancing Chorus Now Playing the Circuit.

TONIGHT

The Dancing Teachers

With Special Music

—— Special Feature ——

RUTH ROLAND in the 14th Episode of "THE ADVENTURES OF RUTH"

WE have never asked for your business on a price basis alone.

Quality and style have been and always will be your justification for purchasing your footwear here.

The fact that our prices are consistently reasonable merely proves that quality and style do not necessarily mean high prices.

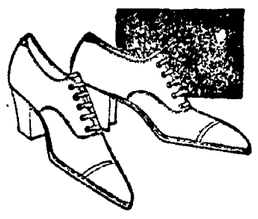

SMART OXFORDS
In White Cloth with Military Heels, at—

$5.95

Reduced From $7.50 to $8.50

CARTON'S

"None But Good Shoes"

BATHING GIRL WINS BEAUTY PRIZE; ADJUDGED FAIREST IN WASHINGTON

Miss Elizabeth Margaret Williams.

Y. W. C. A. NEWS
By E. E. FARQUHAR

Miss Elizabeth Murray has returned today, after a two weeks' vacation at her home in Congo, O.

The Laf-O-Lots are planning to have one of the best picnics of the season, on the lawn of the Coshocton Glove Co, Wednesday evening

NELLIE WINS HER SIXTH GAME FROM WARSAW, 4 TO 3

Nellie defeated Warsaw, Sunday by the score of 4 to 3. Warsaw got three runs in the first inning off Hagans but was held with ease by Hagans all the rest of the game. This makes six straight games Nellie has defeated Warsaw Sunday, August 1 the Hunt-Crawford-Beach team will play Nellie on the Bluff diamond.

Lineup:

Nellie—W P Kanuckle, 1b; B. Werrich, rf, G. Guthrie, 2b; E. Guthrie, ss; W. Kanuckle, c; W. Hagans, p; F. Darling, lf; E Bucklew 3b; A. Darling, cf Warsaw—Bob Kanuckle, rf; Frank Kanuckle, 2b; Guy Kanuckle, 1b; Herman Kanuckle, cf; Harve Kanuckle, p, Rolla Kanuckle, ss; Chas. Still, lf; Perry Huston, c; Coffman, 3b.

	1	2	3	4	5	6	7	8	9—	RHE
Warsaw ...	3	0	0	0	0	0	0	0	0—	3 3 2
Nellie	0	1	0	2	0	0	0	1	x—	4 8 2

Two-base hits, Bucklew and Walter Kanuckle.

RAILROAD WOULD ISSUE NOTES TO TOTAL $2,000,000

WASHINGTON, July 26. — The Pittsburgh & Lake Erie Railroad today applied to the Interstate Commerce Commission for permission to issue notes to the extent of more than $2,000,000 as follows:

One year, six per cent notes, $625,000; six months, six per cent notes dated August 4, $750,000; six months six per cent notes dated August 26, $250,000. Hearing on the application has been set for July 30.

BANK BANDITS GET $12,000 IN MONEY

CENTRAL FALLS, R. I., July 26.—Five armed men entered La Credite Union bank shortly after opening today, tied and gagged Omar Collette, the cashier, and escaped in an automobile with $12,000 in cash. The cashier's plight was discovered an hour later by a girl who entered to make a deposit.

A general alarm for the robbers was sent out by the police.

EASY TO DARKEN YOUR GRAY HAIR

You can Bring Back Color and Lustre with Sage Tea and Sulphur.

When you darken your hair with Sage Tea and Sulphur, no one can tell because its done so naturally, so evenly. Preparing this mixture, though, at home is mussy and troublesome. At little cost you can buy at any drug store the ready-to-use preparation, improved by the addition of other ingredients called "Wyeth's Sage and Sulphur Compound." You just dampen a sponge or soft brush with it and draw this through your hair, taking one small strand at a time. By morning all gray hair disappears, and, after another application or two, your hair becomes beautifully darkened, glossy and luxuriant.

Gray, faded hair, though no disgrace, is a sign of old age, and as we all desire a youthful and attractive appearance, get busy at once with Wyeth's Sage and Sulphur Compound and look years younger.

Oh! What a Sale!

And What a Response

We have made Clothing History.

Never Before Has a Sale of Clothing and Furnishings brought such a response.

——Just because more and more people of Coshocton are realizing they always get honest value here and that when the Hack-Lorenz Co. states an article is reduced, it can be relied upon as being a fact. Get your share of the BIG BARGAINS. THE SAVINGS ARE POSITIVE. PRICES HAVE BEEN DEEPLY CUT. Read and remember that every item is as good as it seems.

UNDERWEAR — ALL SUMMER UNION SUITS DRASTICALLY REDUCED, INCLUDING THE GENUINE RED LABEL B V D:—

$2.50 Union Suits $1.98
$2.25 Union Suits $1.85
$2.00 Union Suits $1.65
$1.75 Union Suits $1.39

MEN'S AND YOUNG MEN'S SUITS

$50.00 Suits $45.00
$45.00 Suits $40.50
$40.00 Suits $36.00
$35.00 Suits $31.50
One Lot of Broken Size, Good Style Men's and Young Men's Suits, $35.00 and $40.00 Values $23.75

HERE ARE PRICE REDUCTIONS THAT YOU'LL WANT TO SHARE IN:—

$1.00 Neckwear 65c
$2.50 and $3.00 Neckwear $1.65
$1.00 and $1.25 Rompers 75c
$1.75 Athletic Union Suits $1.25
$9.50 Silk Shirts $6.95
65c Wash Ties 49c
$1.50 Work Shirts $1.35
$3.50 and $4.00 Palm Beach Hats $1.95
$7.50 and $10.00 Boys' Suits $5.95
$1.00 and $1.50 Union Suits 75c
$2.00 Dress Shirts $1.65
$2.50 Dress Shirts $1.98
$20.00 Palm Beach Suits $15.00
$18.50 Palm Beach Suits $13.88
Straw Hats at ..... HALF PRICE
$1.25 Silk Handkerchief $1.00
75c Lisle Handkerchief 59c

——This is only a partial list of the many good things we have for you.——

Hack-Lorenz Company

The "Value First" Store

REGULARS WIN EASY ONE FROM HEMLOCK TEAM

More than 500 people watched the Coshocton Regulars trim the Hemlock "rookies" at the Red Sea diamond Sunday afternoon by the score of 7 to 1. The Regulars played a fine game but the visitors showed no class The Regulars got to the Hemlockers in the first round when "Bab" Laird swatted the first ball for a two bagger and scored on Doc Sondles' bounder The Regulars scored again in their half of the fourth, when Sondles came home with the second run. Two more runs in the fifth and three more in the sixth inning for the Regulars cinched the game for them.

Bartles and Breston pitched fine ball and both only allowed seven hits. Both pitchers took it easy during the game and pitched in big league style. Sondles' made the heaviest hit of the game when he rapped the ball in the third inning for a three-bagger.

"Bab" Laird was the star of the game. He succeeded in getting two two-baggers, two walks and made two runs. Bab met with an accident in the latter part of the game when he sprained his right ankle. The game second sacker was full of pluck and finished the game on one foot.

The Hemlock batters succeeded in scoring their only run in the last inning when Dorin made a two-bagger in deep center field and scored when Betts rode one to the outfield.

The box score and summary:

HEMLOCK	AB	R	H	PO	A	E
Bradley, ss	4	0	0	0	1	0
Pall, 2b	4	0	2	2	2	1
E. Call, lf	4	0	1	1	0	0
Dorin, cf	3	1	1	1	0	0
Scandloon, 3b	4	0	1	2	1	0
Betts, rf	4	0	1	0	0	0
Sanders, 1b	4	0	0	7	0	2
Grogan, c	4	0	0	11	0	0
Breston, p	3	0	1	0	16	1
Totals	34	1	1	24	20	4

COSHOCTON	AB	R	H	PO	A	E
M. Laird, 2b	3	2	2	1	4	0
McKernan, 1b	5	0	0	10	0	0
Schaich, lf	3	0	0	0	0	0
Sondles, rf	4	1	1	3	0	0
Clark, cf	4	1	1	1	0	0
Payne, 3b	3	1	2	1	2	0
Naylor, ss	3	1	1	0	0	0
Norman, c	3	0	0	11	2	0
Bartles, p	3	1	0	0	14	0
Totals	31	7	7	27	22	0

Three base hit, Sondles.

Two base hits, Dorin, M. Laird, 2; Payne, 2.

Sacrifice hits, Payne, Norman.

Stolen bases, Naylor.

Double plays, Scandlion to Call to Sanders.

Bases on balls, Breston 2 and Bartles 1.

Strike outs, Bartles 11; Breston 9.

Hit by pitcher, Breston, Naylor, Schaich and Bartles.

Hemlock .....0 0 0 0 0 0 0 1—1 7 4
Regulars .....1 0 0 1 2 3 0 0 x—7 7 0

Latest Markets

CLEVELAND

CLEVELAND, July 26—CATTLE—Receipts 1200 head, market 25 lower.
Choice fat steers.....1400@1600
Good to choice steers ....1200@1400
Fair to good steers .....1000@1200
Good to choice heifers.... 900@1100
Good to choice bulls.... 700@ 900
Good to choice cows 65@70 850@1000
Fair to good cows ..... 600@ 800
Common cows ..... 400@ 600
CALVES—Receipts 1500 head, market steady.
Good to choice .....1800@1900
Fair to good .....1200@1700
SHEEP and LAMBS—Receipts 2500 head, market slow.
Good to choice lambs.....1500@1525
Fair to good .....1200@1400
Good to choice ewes ..... 600@ 700
Culls and common ..... 200@ 500
HOGS—Receipts 3500 head, market 10@15 lower.
Yorkers, mixed, mediums.1700
Pigs 1600
Roughs 1275
Stags 800

PITTSBURGH

PITTSBURG, July 26—CATTLE—Receipts 2300 head, market steady to lower.
Choice and prime .....1550@1600
Good .....1525@1550
Tidy butchers ....1500@1525
Fair and common .....1200@1350
Com to good fat bulls ..... 550@ 750
Com to good fat cows..... 800@1000
Heifers .....1100@1250
Fresh cows and springers.. 70@ 140
Veal calves 1800
SHEEP and LAMBS—Receipts 4400 head, market steady.
Prime wethers 1050
Good mixed ..... 850@ 900
Fair mixed ..... 550@ 650
Culls and common ..... 200@ 300
Spring lambs 1550
HOGS—Receipts 4000 head, market active and higher.
Prime heavy hogs .....1625@1650
Mediums, heavy yorkers...1725@1730
Light yorkers .....1625@1650
Pigs .....1575@1625
Roughs and stags ..... 850@1325

CLEVELAND PRODUCE

BUTTER—
Creamery extra—61@61¼.
Firsts—59½@60.
Prints—1c higher.
Packing—35@37.
OLEOMARGARINE—
High grade 37@37½.
Second grade—28½@29.
Nut—30@31.
Pastry—30@31.
EGGS—fresh—33@40.
POTATOES—
Whites $12 and $12.25 150 lb sack.
POULTRY—
Fowls—35@36.
Broilers—40@60.
Roosters—20@21.
Spring ducks—45.

CHICAGO GRAIN OPENING

CHICAGO, July 26.—Wheat opened 3 to 4 c lower. Corn opened 1 to 2⅞c lower. Oats opened 1⅛c lower to ⅝c up. Provisions opened steady to 5c lower for lard, 10c lower for ribs and with no opening quotations on pork.

Wheat Dec 252@251; March 255.

Corn Sept 150½@149½; Dec 135@134¾.

Oats, July 87¾; Sept 75⅛@⅞; Dec 73⅛@⅝.

Lard, Sept 1915; Oct 1916.

Ribs, July 1660.

EAST BUFFALO

EAST BUFFALO, July 26. — CATTLE—Receipts 3500, market slow.
Shipping steers .....1525@1600
Butcher grades ..... 900@1500
Heifers ..... 800@1300
Cows ..... 300@1100
Bulls ..... 600@1050
Milk cows and stringers.. 65@ 150
CALVES—Receipts 2200 head, market active.
Cull to choice ..... 600@1900
SHEEP and LAMBS—Receipts 2200 head, market slow.
Choice lambs .....1550@1600
Cull to fair .....1000@1500
Yearlings .....1100@1250
Sheep ..... 500@1000
HOGS—Receipts 9600 head, market slow.
Yorkers .....1650@1700
Pigs 1600
Mixed .....1675@1700
Heavy .....1625@1650
Roughs .....1200@1300
Stags ..... 900@1000

CHICAGO

CHICAGO, July 26.—HOGS—Supply 42000 head, market 15@25c lower.
Bulk .....1385@1610
Heavy weight .....1415@1550
Medium weight .....1500@1610
Light weight .....1490@1610
Light lights .....1425@1575
Heavy pack sows, smooth..1365@1410
Packing sows, rough.....1275@1360
Pigs .....1375@1500
CATTLE—Receipts 16000 head, market steady to 10c lower.
BEEF STEERS—
Choice and prime .....1600@1685
Medium and good .....1250@1600
Good and choice .....1485@1675
Common and medium ....1000@1485
BUTCHER CATTLE—
Heifers ..... 650@1490
Cows ..... 600@1250
Bulls ..... 625@1225
CANNERS & CUTTERS—
Cows and heifers ..... 450@ 650
Canner steers ..... 475@ 750
Veal calves .....1350@1650
Feeder steers ..... 800@1225
Stocker steers ..... 625@1100
Stocker cows and heifers. 525@ 875
SHEEP—Receipts 28,000 head, market slow, steady to 25c lower.
Lambs: 84 lb down .....1250@1625
Lambs: culls and common. 750@1250
Yearling wethers ..... 950@1350
Ewes ..... 600@ 850
Ewes: culls and common.. 250@ 550
Breeding ewes ..... 650@1050
Feeder lambs .....1175@1350

PITTSBURG PRODUCE

BUTTER—
Prints—61@61½.
Tub—60½@61.
Ohio—54½@55.
LIVE POULTRY—
Small hens—33@35.
Roosters—20@22.
Geese—17@18.
Turkeys—44@45.
EGGS—
Fresh select—52.
Candled—50.
At mark—42@43.
PRODUCE—
POTATOES—$1.20@100 peck.
Cabbage—5c lb.
Cucumbers—36.
Tomatoes—20@25.

Everybody reads Tribune Classified Ads.

NEWSPAPER ARCHIVE®

"TROUBLES HAVE GONE" DECLARES CONTRACTOR

Was So Run Down He Could Not Do a Day's Work and Had Given Up All Hope—Can Do As Much Work As He Ever Could Now

"If ever a man felt like he had been made all over again I am that man, for before taking Tanlac I wasn't able to do a day's work but now I am always on the job feeling fine," was the remarkable statement made recently by L. H. Taylor, 103 Walkover Avenue, Petersburg, Va. Mr. Taylor is a prominent contractor and at present is engaged in erecting a building on Harrison street.

"I was in a terribly run-down condition, too weak to do a day's work and I was getting worse all the time. My circulation was extremely bad and I felt so cold and numb all the time that I couldn't get warm, even when close to a fire I'd still be shivering. The least little work tired me out and I would have to quit, and even if I just stood around I felt as tired as if I had done a hard day's work. When night came, no matter how little work I had done, even if it was no more than keeping my hands at work, I felt completely exhausted and hardly had strength enough to go home. What sleep I got did me little or no good, for every morning I started the day off feeling like I would break down just any time. I became alarmed over my condition, for I was growing worse instead of better and it was beginning to look like there was no hope for me.

"Well, sir, in one day after I got Tanlac I could tell I had struck the right thing, for I was feeling better and stronger. Tanlac just seemed to give me a new start and now since I've taken three bottles I have been built up to where I am as sound as a dollar. I have a keen appetite and as everything agrees with me I have regained all my lost strength and energy. My blood has been purified and my circulation is as good as ever and I am no longer troubled with being cold and numb. I sleep like a log and if I had it to do I believe I could do as much or more work than I ever could. My wife has also taken Tanlac with as good results as I have, and we both give it our hearty endorsement."

Tanlac is sold in Coshocton by Siegrist & Williams and in Warsaw by J. D. Lawson.

Financial Letter

NEW YORK, July 26. — Announcements made by both of the principal candidates for the presidency during the past week indicate that, however the election now in prospect may turn out, there is to be an effort to arrive at some settlement of our foreign relations. This is encouraging as far as it goes, since the situation suggests that it is now only a question of months before one party or the other will take in hand the question of bringing about some positive understanding with the nations to which we have the closest relationship. The worst of the matter is that this prospect is to be so long deferred, since it is now evident that the most important issues requiring attention are likely to be taken care of in one way or another by agreements between the Allies before the time comes when the United States will be ready to participate. Meantime the question of foreign financing remains almost in abeyance, and the exportation of commodities suffers seriously from the uncertainty and difficulty in developing suitable banking support. Exchange difficulties have apparently assumed a somewhat more troublesome aspect, due to disappointment with the adjustment arrived at in the Spa discussions, and this is illustrated by the continuous decline in the values of foreign currencies that has been in progress during the week. It is likely that the campaign will develop some new features affecting our foreign policy and giving a greater definiteness to it, but they are not yet in sight.

Senator Harding's Acceptance

Senator Harding, in his speech of acceptance delivered to the notification committee of the Republican party on July 22, discusses the question of foreign relations in a somewhat vague way, which is interesting rather for what it implies than for what it says.

The speech is, however, of large significance in its general bearing on economic and financial questions and is essentially safe and sane in tone. On the cost of living Mr Harding does not offer any panacea, but pledges himself to do all he can to stop what is called "profiteering" and to bring down prices in a reasonable way. He, however, recognizes the fact that this cannot safely be done at a blow and indicates no disposition to attempt it, altho he does say that there must be a prompt deflation of the currency and a return to the '100 per ct. dollar,' which would appear to mean a dollar of purchasing power equal to that existing before the European war. Interesting also, in a financial way, is the suggestion that the candidate believes in a policy that will make Liberty and Victory bonds worth to the original buyer as much as he paid for them in the first place. As to the railroads, Mr. Harding recognizes their difficulties and promises encouragement. The section in which extensive pension legislation is partially promised or implied is less reassuring, but the speech, as a whole, abounds in encouraging analyses of economic conditions and in pledges to pursue policies of conservatism and moderation looking toward the restoration of better conditions. The address, moreover, while emphatically reassuring in its statement of policies, is largely free from reactionary views that might be used to attack it. There would seem to be little doubt that the speech of acceptance will have a beneficial effect upon market conditions, both because of what it promises for the future and because of the hopeful view it takes of present conditions and problems.

The Railway Wage Adjustment

The event of the week in an industrial, as in a financial, sense has been the announcement of the findings of the Railway Wage Adjustment Board in connection with the application for higher wages filed by the railroad brotherhoods. This announcement gives to the men a total wage increase which is estimated at some $600,000,000 in the aggregate, altho all such estimates are necessarily approximate only. The advance, however amounts to some 60 per cent of the total wage demands filed at the outset, and will result in adding most largely to the pay of those who are now receiving the smallest salaries. While the heads of the brotherhoods have referred the request back to the men in order to ascertain their views regarding the acceptance of the award, this, it is understood, is largely technical, there being little or no doubt regarding the situation. Conditions have been so serious in connection with transportation that the possibility of a strike, even for a few days, would have been of far more than ordinary seriousness. It was not strange therefore that the suggestion of rejection by the men with the chance of a brief "tie-up" of traffic should cause same anxiety, and the present conditions are a corresponding relief. The large addition to operating costs will unavoidably imply a seriously increased burden of freight rates, since the Interstate Commerce Commission must of necessity take into account the added cost implied in the wage award when it announces the decision as to freight rate advances which is now expected within a few days. Assuming that the freight rate advances which had been asked by the roads would be 30 per cent on the previously existing scale, the wage demands it is now estimated would add possibly 9 or 10 per cent, with probably some increases in passenger fares which might run to 1-2c per mile. Whether the additions to railroad revenue will assume precisely this form or not is still to be determined, and is matter only of conjecture, but the general basis upon which the commission must rest its findings if it is to comply with the requirement of law that the roads be enabled to pay 5½ to 6 per cent on their invested capital. This will transfer the burden of the wage advance to the public, but should protect the position of railroad stocks and bonds as investments while establishing what may be a more stable condition of affairs in railroad labor than has existed for some time past. The outcome renders the railway shares more attractive from an investment standpoint than has hitherto been the case. That the roads will not content themselves with the expectation of higher rates, but will endeavor to economize in the effort to meet the new burdens, is indicated by the action of the Pennsylvania in reducing its staff and in announcing a policy which will call for closer application and greater efficiency in the working staffs.

The Industrial Situation.

While there has been some decided improvement in the transportation field, not only as regards the labor outlook but likewise as concerns the movement of cars, the industrial developments of the week have hardly shown much improvement. There continues to be some disorganization in production and marketing prevalent in textiles, leather and, to some extent in iron and steel; altho as concerns the latter branches of industry the disturbance is thus far largely prospective rather than actual. One result of the shutdown in some lines of business has however been that of easing the labor market to a certain extent, and of apparently producing a better grade of efficiency. These factors may more than offset the discouraging consequences of temporary stagnation in other directions. This drift is being noted in the building trades where it was certainly urgently needed, but it is also evident in other directions as well. Temporary setbacks to some lines of our exports, due to high prices, are likely to be counterbalanced by the large export shipments of our foodstuffs which it is now believed will take place, being rendered possible by the great improvement in the estimated yield of crops. This agricultural improvement has continued up to the present writing, and the early harvesting is showing gain of excellent condition. Possibly the element in the industrial problem which calls for the closest attention is the question of car shortage and the restoration of efficient movement of goods over the railroads. There has been unquestioned improvement in this respect, but it is still only of a limited sort and much more is demanded, particularly in the matter of coal, if full production is to be promptly restored at manufacturing centers.

Money and Credit.

There has been little departure during the week from the "pegged" rate of about 8 per cent for call money. Conditions at the Federal Reserve banks have improved and there has been an upward movement of the ratio, which is taken to indicate that the policy of credit control has been carried far enough to attain the result that had been desired. So far as the money situation in its bearing upon the stock market is concerned, however, it would seem that while credit supplies are for the present sufficient to meet the country's essential needs as the crop moving period approaches, there is no surplus for other uses. An advance of ¼ per cent in the rate for commercial paper during the week emphasizes the fact that many firms and corporations which in past years depended upon the paper market for funds have now taken up the practice of direct borrowing at banks in order to supply their immediate needs. This has resulted in heavy demands from the banks of the interior brot to bear upon their correspondent banks in the cities, and especially in New York. A small movement of gold into the United States during the week has not been of sufficient size to affect conditions in any material way, and represents little more than importations intended for the more economical management of exchange operations. Large financial transactions with Germany have continued, and a considerable transference of American capital to that country is undoubtedly occurring under conditions which assure a prospect of profitable operations in a business and manufacturing way so soon as trade has regained its old position or something a little nearer to it. The break in exchange rates on Argentina is due to the abolition of free gold exportation from that country, and to the abandonment of the system whereby settlements were made by the Argentine Ambassador in Washington for account of Argentine business interests which were called upon for remittances to this market.

Market Review and Outlook.

During the week there has been a continuously small volume of trading on the exchange, and the amount of outside investment purchasing has been limited. Industrial shares have been weaker on the whole than railroads, which latter class of issues have held their own well. So far as the market itself is concerned, it has been demonstrated on numerous occasions that there are more sellers than buyers when a fair advance is recorded, and the situation is reversed when prices are marked down. Something may develop in the near future to take the stock market out of its present inactive state, but all that can reasonably be expected in the interim is a continuation of the present dullness, with possibly occasional rallies due to short covering.

HENRY CLEWS.

HAD TO REST EACH BLOCK HE WALKED

Almost Blinded by Dizzy Spells and Felt He Would Faint; Stomach so Sore Weight of Clothes Annoyed Him

Lost 52 Pounds in Weight; Couldn't Walk a Block Without Resting; Claims remarkable Change After Taking Dreco.

"While working one day, I was compelled to quit and go home. At that time I weighed 160 pounds, but I gradually fell off to 108 pounds," said Mr. Harry H. Frock of 615 W. State St., Springfield, O.

"I became so weak I couldn't walk a block without resting. I had dizzy spells which almost blinded me; black waves would sweep before my eyes, and I'd almost become unconscious. My stomach was bloated with gas; the very weight of my clothes irritated me. I had no appetite and would vomit what little I did eat.

"The vomiting ceased after I had taken one-half bottle of Dreco. My appetite picked up and the gas stopped filling up my stomach. This morning I walked to the gas office and back, and I didn't feel the effects, for my strength has returned so fast. I actually gained five pounds in one week since taking Dreco.

"My liver has been roused and cleared off, so that I no longer suffer from dizziness. I believe I was nearly dead from liver trouble. The pain and swelling is all gone from my right side. I feel 100 per cent better and never miss a chance to praise Dreco; it did so much for me."

All good druggists now sell Dreco and it is being especially introduced in Coshocton by Page & Lorenz drug store.

Clear your complexion with Resinol

You owe it to yourself to keep your skin clear, radiant and healthy, as nature intended it to be. If it has become muddy, rough, blotched and oily, RESINOL OINTMENT will do wonders for it. With RESINOL SOAP, this mild, healing ointment has been used for years as a standard skin treatment. It is easy and economical to use and has a clean wholesome odor.

Don't delay—ask your dealer for the Resinol products today.

After you eat—always use EATONIC (FOR YOUR STOMACH'S SAKE)

—one or two tablets—eat like candy. Instantly relieves Heartburn, Bloated Gassy Feeling. Stops indigestion, food souring, repeating, headache and the many miseries caused by

Acid-Stomach

EATONIC is the best remedy, it takes the harmful acids and gases right out of the body and, of course, you get well. Tens of thousands wonderfully benefited. Guaranteed to satisfy or money refunded by your own druggist. Cost a trifle. Please try it!

Many a Pretty Face Spoiled by Pimples

Unsightly Disfigurations Tell of Impure Blood.

Don't close your eyes to the warning which nature gives, when unsightly pimples appear on your face and other parts of the body.

If you are afflicted with any form of skin disease do not expect to be cured by lotions, ointments, salves and other local remedies, as they can not possibly reach the source of the trouble, which is in the blood. Begin taking S. S. S. today, and write a complete history of your case to our chief medical adviser who will give you special instructions, without charge. Write at once to Swift Specific Co., Swift Laboratory, Atlanta, Ga.

URGES PEOPLE TO FIGHT CATARRH WITH SIMPLE HOME MADE REMEDY

Can Make Pint at Home and Costs Little, Says Leading Druggist of Covington, Ky., Who Has Made Special Study of Catarrh.

Says: Inflamed Nostrils Invite Influenza

People who say that catarrh is a disease not to be taken seriously are harshly rebuked by a Kentucky druggist who has for years been much interested in the growth of this loathsome, yet altogether too common disease.

He claims that the sore, tender, inflamed membrane of the nostrils and throat is a prolific breeding ground for germs—not only the germs of Influenza, but many other kinds as well.

If people would only stop experimenting for two weeks and try a simple remedy made of Mentholized Arcine mixed with enough boiled water to make a full pint, half of the catarrh in this country would be abolished.

It's really no joke for people who don't know about this simple recipe to be constantly sniffing and snuffling, blowing and hawking, when all these obnoxious symptoms as well as the foul discharge can be made to disappear in a few days.

Ask for three-quarters of an ounce of Mentholized Arcine—that's all you need and after you have mixed it with enough boiled water to make a pint, gargle the throat twice daily and snuff or spray some up the nostrils, as directed.

The tender nostrils will soon lose their soreness, heal up, and be clean and healthy.

Important Reminder: Just as soon as anyone in the family gets a cold in the head, check it at once with this same medicine. s

Seneca "Reg. U. S. Pat. Off." is the dentrifice that contains the properties recommended as ideal by United States Army Dental Surgeons

Carpets and Rugs are the great breeding places for flu germs. Help the health officer to combat this deadly germ—by having the old dust thoroughly removed from rugs—not merely off the top surface but through and through. Our process will do this. If you could just see the amount of dust we will take from your rugs you could hardly believe your eyes, even after you had used your small vacuum cleaner on them. It will pay you to have it done RIGHT, both from the standpoint of health and the satisfaction of having your house cleaning done.

Yours for real service,

The Eureka Laundry Co.

Cuticura Talcum — Fascinatingly Fragrant — Always Healthful

Sample free of Cuticura Laboratories, Dept. X, Malden, Mass. Everywhere 25c.

ZEMO STOPS ITCHING, BURNING ECZEMA

A CLEAN, ANTISEPTIC LIQUID

The very first application of clean, liquid, ZEMO stops itching and burning skin. Eczema and most forms of itching and disfiguring skin troubles usually start to heal, and in a short time yield to this soothing, antiseptic wash.

If you have used many salves and greasy lotions, try one 35c trial size, or extra large bottle of ZEMO for $1.00 and see the difference between a smear and a clean, efficient and economical treatment for your skin.

ZEMO SOAP is healing and should be used with ZEMO in aggravated cases.

The E. W. Rose Co., Cleveland, O.

SPECIAL PRICES ON SPRINKLING HOSE AND REFRIGERATORS.

Stevenson Bros.

Third-St., Opp. Court House

A Good Place to Buy CLOTHING For Men and Boys

B. C. SENTER

"A Little Further Down But It Pays to Walk."

67c Per Pound FOR BUTTERFAT IN SWEET CREAM OR MILK FROM INSPECTED FARMS

The Licking Creamery Co.

PRICES JULY 25 THRU 31, 1920

Sweet Butterfat (Fresh, Good Flavored and Inspected) 67c per lb (Delivered to Our Plants).

Sweet Butterfat (Fresh and Good Flavored), 64c per lb. (Delivered to Our Plants).

Sour Butterfat (Old or Off Flavored), 59c per lb. (Delivered to Our Plants).

4% Whole Milk (Fresh, Good Flavored and Inspected), 3.28 per cwt (Delivered to Our Plants). (This figures 28.3 plus cts. per gallon.)

4% Whole Milk (Fresh and Good Favored), 3.08 per cwt (Delivered to Our Plants). (This figures 26.6 plus cts. per gallon)

The Licking Creamery Co.

Frederickstown Factory, Mt. Vernon Factory, Alexandria Factory, Coshocton Factory, Bellville Factory, Lexington Factory, Croton Factory, Rector Factory

Screen Doors And Screen Windows. Full Assortment.

GRAY HDW. COMPANY

New System Central Gro.

Jersey Corn Flakes, 2 boxes for 15c
Loaf Sugar, lb. 29c
Long Horn Cheese, lb. 38c
Pet and Everybody Milk, tall cans 15c
Cracked Hominy, 2 lbs. for 15c

New System Central Grocery Co. SELBY BLDG.

NOTICE

The Home Building, Loan & Savings Company, 416 Main Street, Will Pay You 5%, Compounded Semi Annually, For Your Money

Any amount deposited or withdrawn at any time. Secure because invested only in first mortgage loans on real estate, with good margins of value above amount loaned, and further protected by Surplus of $25,000.00; Assets now over $950,000.00.; The officers will be glad to explain further details.

ITCH

Money back without question if HUNT'S Salve fails in the treatment of ITCH, ECZEMA, RINGWORM, TETTER or other itching skin diseases. Try a 75 cent box at our risk.

Siegrist & Williams, Druggists

Cameras Roll Film

We do expert printing and developing.

Bert W. Klein

"The Reliable Jeweler"

Coshocton's Exclusive Columbia Dealer

CASH and CARRY Specials for Tues.

Purity Nut Oleo, lb. . 34c
California Hams, lb. . 27c
Sunset Bacon, lb. 25c
Country Lard, lb. 26c
3 Big Sour Pickles for 10c
All Scrap Tobacco, 3 pkgs. for 25c
Rose Bath Soap, 3 pkgs. for 25c

L. H. Longstreth & Co.

1040 Walnut-St.

Special Sale

We have a large stock of

Canning Tools, Fruit Jars and Tin Cans.

All size Kettles. Col-Pac Canners, the easy way to can.

—You can save money if you deal here.—

"The Busy Store" Sixth and Main-St.

Central Hardware Co.

J. W. CASSINGHAM, President
GEO. W. CASSINGHAM, Vice President
C. H. MAGRUDER, Cashier

OUR CERTIFICATES OF DEPOSIT

—Do not forget them when opening your Reserve Account! They earn 4% Interest from date of deposit, and have the security of our Capital and Surplus of

$250,000.00.

—Remember too, our Drafts, Bankers Money Orders and Travelers Crecks, they are convenient and safe.

The Commercial National Bank

Established in 1872.

C. R. SPECKMAN, Ass't Cashier
RUDOLPH EHRICH, Ass't Cashier
WALTER J. BIEBER, Teller

NEWSPAPERARCHIVE®

THE COSHOCTON TRIBUNE AND TIMES-AGE

CLASSIFIED ADVERTISING

Rates Effective Feb. 1, 1920

Cash with Order.

Minimum charge 25 cents for 25 words or less, two insertions.

Additional words one cent each.

The same advertisement in display type double the above.

FEMALE HELP WANTED

WANTED—Girl or woman to assist with housework; good wages and a good home to right party. Inquire at Tribune office.

MALE HELP WANTED

WANTED—5 or 6 good men to unload car of iron. Report work 7 o'clock Tuesday morning. Novelty Adv. Co.

WANTED—Two pick miners for work in Franklin-tp. Will take them to and from work. Apply to C. W. Knoff, 747 Poplar-st.

CLERKS, (men, women,) 18 upward, for Postal Mail Service. $135 month. Examinations August. Experience unnecessary. For free particulars write R. Terry (former Civil Service Examiner,) 290 Continental Bldg., Washington.

JOB PRESSMAN and STOCK CUTTER

Experienced. Account enlarging an out of town factory printing department about fifty miles north of Coshocton. Permanent position. In reply, give experience, reference and salary expected. Box 225 care Tribune

AUTOMOBILES AND ACCESSORIES

FOR SALE—Ford touring car; will guarantee to be in first class condition; reason for selling want bigger car. Inquire "Zeke," Tribune composing room between 7:00 and 4:00.

OVERLAND touring car, new tires, car in good shape. Cheap for quick sale. Call phone 609 or 615 Cambridge st.

FOR SALE—One 1917 Ford touring car. Inquire C. E. Bales, 918 South Lawn-ave.

FOR SALE—Oldsmobile roadster; One of the snappiest cars in city; all new tires; A 1 condition. Dr. Curry 234 Main-st; phone 70.

SITUATIONS WANTED

WANTED—A position as housekeeper Katie B. Barker.

$100 DOLLARS REWARD for the person who can repair chimneys, paint and repair roofs, clean wells and cisterns better than we can in town or country. Miller and Seward, call Felver's paint shop, rear Sixth Street theater, or phone 1187-A.

CALL W. MATHANY for all kinds of express and hauling. Price right and prompt attention. Also have good one horse wagon for sale. Phone 1063 or 330 N. 15th-st.

FOR RENT—FURNISHED ROOMS

FOR RENT—Two modern furnished rooms for light housekeeping; also two furnished bedrooms. 628 Walnut-st, Nichols bldg.

FURNISHED or unfurnished rooms for rent. Night's lodgings. A Brunswick phonograph and records for sale. Mrs. Mae Sullivan, Farmers Hotel.

FOR RENT—Furnished rooms for light housekeeping. Inquire at 242 north Second-st.

FOR RENT—One large room furnished for light housekeeping, bath. Call at Home Store, Walnut-st, or phone 939 A.

FOR RENT—Three or four furnished rooms and bath, front porch, cellar. Phone Katie Johnson at "Point" S. 8th and Burt-av.

FOR RENT—One large furnished room with bath. Private entrance. Gentleman prefered. Phone 1396 B.

FOR RENT—Two furnished apartments; one unfurnished apartment of 3 rooms and bath and two furnished sleeping rooms. Inquire at Curry apartments, 245 west Main-st, or Curry's Drug store.

WANTED TO BUY OR RENT

LOW PRICED FARM WANTED—General purpose, stock or grain farm, if it is worth the money give full particulars. B. B. Kinnell, Coshocton, Ohio.

SMALL FARM—Want small place with good buildings, for trucking or poultry. J. K. Auld, Coshocton, O.

FARM WANTED—For fall delivery, small farm from 10-40 acres and 50 acres or larger, close together if possible. H. B. Sewell, Coshocton, Ohio.

PROPERTIES FOR SALE

BECOME WISER DEAL WITH MIZER

THIRD ST.—Five rooms, bath, gas, electricity; furnace, good lot. $1800.

SOUTH LAWN—Five rooms, gas, in good condition, large chicken house. $2600.

ORANGE ST.—Six rooms, gas, finished floor, good lot. $2100.

SYCAMORE ST.—Five rooms, bath, gas, electricity, large lot, in excellent condition. Splendid neighborhood.

VINE ST.—Dandy home complete with sleeping porch, large corner lot. Investigate.

ASH ST.—Two family home, bath, gas electricity, garage. This gives you a dandy home and an income besides. Investigate.

SEVENTH ST.—Six room, inside toilet, gas, electricity, garage. A bargain, $3,000.

CHESTNUT ST.—Five rooms, bath, gas, electricity, large lot. $1800.

SOUTH LAWN—Six large rooms, bath, gas, electricity, hardwood floors, laundry, large lot. In first class condition, in ideal location. See this one for a real home.

CANAL LEWISVILLE property listed which will make you a comfortable home—$600.

SEVENTH ST.—Five rooms, bath, gas, cement cellar.

ORANGE ST.—Close in, seven rooms, bath, gas, electricity, sleeping porch, finished floors, garage, large lot. Investigate.

FIFTEENTH ST.—Six rooms, bath, gas, electricity, finished floors, large lot in good condition.

WEST LAFAYETTE property listed.

If you cannot find what you are looking for in this list, try and phone us or call at our office and talk it over. We have others just as good in all parts of the city that will sell on SMALL PAYMENT down, balance like rent.

Better see us before purchasing anything in real estate.

BLAKE V. MIZER & CO.
Phone 1185
Real Estate & Loans Selby Bldg.

LET US SELL YOUR FARM AND CITY PROPERTY

BECOME WISER DEAL WITH MIZER

Notify us if you will sell your property at a just and fair price and we will furnish buyer for same at once. Remember it will cost you nothing unless the property is sold.

BLAKE V. MIZER & CO.
Phone 1186. Selby Bldg.
Real Estate and Loan Brokers

MISCELLANEOUS FOR SALE

FOR SALE—1 mantle folding bed. Inquire at A. L. Matthews Store, 612 Main-st.

DUROC Jersey pigs for sale. Eight weeks old, eligible to registry. Pedigrees furnished. Featherland farm, J. W. Magness, Plainfield, O.

FOR SALE—One young O. I. C. sow bred to Schoolmaster 2nd, pedigree furnished. Priced right if sold at once. J. J. Scheetz, Coshocton R. 1.

FOR SALE—Peninsula range cook stove; burns either wood or coal. Good condition. Cheap. 923 east Chestnut-st.

FOR SALE—Ladies' spring coat and sweater, size 36. Kitchen table and window screens. Mrs. W. B. Lynde, 316 South 4th-st.

FOR SALE—Three suits cheap. Size 38, 40 and 42. Dark gray and brown. Robson, the Tailor, 428 Main-st.

FOR SALE—20 tons good straight timothy hay well cured in shock in field. Floyd Stillenbauer, Coshocton Route 3, Phone Keene.

PAINT—Paint—50 gallons Green Seal paint in colors at $3.50 per gallon while it lasts Darling Bros. & Jones, Warsaw, O.

I can furnish awnings promptly Place your orders with me at once. I. C. Dickerson.

SPECIAL NOTICES

NOTICE—To Berrypickers. No trespassing on my premises in Virginia-tp. Alfred Oden.

NOTICE

Hal Russell, 2:15, been mile in 2:09, one-half in one minute. Hal is one of the best-bred stallions in the United States. Now is a good time to breed. Only $15 to insure. See Howard Parrish, at the Banner Meat Market, Coshocton.

BERRY pickers are warned to keep off the premises of J. A. White near New Moscow.

NOTICE—Very important meeting of all members of the Race Association Tuesday evening 8 p. m. at the City hall.

NOTICE—Why pay 50 and 25 cents for hair cut and shave when it costs just ½ that at corner Main and Second. R. C. Curran, Coshocton.

SEE the Plains Co-Operative Co., Isleta, for grain drills, manure spreaders, harrows, spike tooth and disc; also feeds and flour.

FOR SALE OR RENT

FOR QUICK SALE—Six room dwelling, good order, commode, electricity, gas, water. Small building suitable for numerous things such as store or shop purposes. Give possession almost on day's notice. Call at premises 942 E. Main-st.

FOR SALE—Small farm of 9 acres. 6 room house, good location near town. Mrs. F. L. Smith, R. F. D. 5; box 9.

Announcement of Candidates

Editor Tribune and Times-Age:
Will you please announce my name as a candidate for Treasurer of Coshocton-co, subject to the will of the Democratic primary, August 10, 1920.
D. M. FRY.

Editor Tribune and Times-Age:
Will you please announce my name as a candidate for Treasurer of Coshocton-co, subject to the will of the Democratic primary, August 10, 1920.
CHAS. B. BECHTOL.

Editor Tribune and Times-Age:
Will you please announce my name as a candidate for County Surveyor, subject to the will of the Democratic primary, August 10, 1920.
A. M. FISHER.

Editor Tribune and Times-Age:
Will you please announce my name as a candidate for County Recorder, subject to the will of the Democratic primary, August 10, 1920.
HENRY G. THRESH.

Editor Tribune and Times-Age:
Will you please announce my name as a candidate for Sheriff of Coshocton-co, subject to the will of the Democratic primary, August 10, 1920.
ERNEST DARR.

Editor Tribune and Times-Age:
Will you please announce my name as a candidate for County Commissioner, subject to the will of the Democratic primary, August 10, 1920.
J. W. KAUFMAN.

Editor Tribune and Times-Age:
Will you please announce my name as a candidate for Sheriff of Coshocton-co, subject to the will of the Democratic primary, August 10, 1920.
JAMES WIGGINS.

Editor Tribune and Times-Age:
Will you please announce my name as a candidate for Judge of the Common Pleas Court, subject to the will of the Democratic primary, August 10, 1920.
GEO. D. KLEIN.

Editor Tribune and Times-Age:
Will you please announce my name as a candidate for County Commissioner, subject to the will of the Democratic primary, August 10, 1920.
ANDREW H. HOOTMAN.

Editor The Tribune and Times-Age:
Will you please announce my name as a candidate for County Commissioner, subject to the will of the Democratic primary, August 10, 1920.
R. W. EMLER.

Editor Tribune and Times-Age:
Will you please announce my name as a candidate for Clerk of Courts (second term), subject to the will of the Democratic primary, August 10, 1920.
J. HOWARD SHAW.

Editor Tribune and Times-Age:
Will you please announce my name as a candidate for State Senator from the 18th-19th district, subject to the will of the Democratic primary, August, 10, 1920.
J. E. FOSTER.

Editor Tribune and Times-Age:
Will you please announce my name as a candidate for County Commissioner, subject to the will of the Republican primary, August 10, 1920.
RALPH F. McCONNELL.

Editor Tribune and Times-Age:
Will you please announce my name as a candidate for Judge of the Probate Court (second term,) subject to the will of the Democratic primary, August 10, 1920.
MILO C. ELY.

Editor Tribune and Times-Age:
Will you please announce my name as a candidate for Prosecuting Attorney (second term,) subject to the will of the Democratic primary, August 10, 1920.
LLOYD S. LEECH.

Editor Tribune and Times-Age:
Will you please announce my name as a candidate for County Commissioner, subject to the will of the Democratic primary, August 10, 1920.
J. J. GAMERTSFELDER.

Editor Tribune and Times-Age:
Will you please announce my name as a candidate for County Commissioner, subject to the will of the Democratic primary, August 10, 1920.
FRED TISH.

Editor Tribune and Times-Age:
Will you please announce my name as a candidate for County Commissioner, subject to the will of the Republican primary, August 10, 1920.
SCOTT DAVIS.

Editor Tribune and Times-Age:
Will you please announce my name as a candidate for Representative to the General Assembly, subject to the will of the Republican primary, August 10, 1920.
CLAY M. MILLER.

Editor Tribune and Times-Age:
Will you please announce my name as a candidate for State Senator from the 18th-19th district, subject to the will of the Republican primary, August 10, 1920.
C. H. HOOD.

Editor Tribune and Times-Age:
Will you please announce my name as a candidate for Representative to the General Assembly, subject to the will of the Democratic Primary, August 10, 1920.
LLOYD N. STAATS.

Editor Tribune and Times-Age:
Will you please announce my name as a candidate for County Surveyor, subject to the will of the Democratic primary, August 10, 1920.
ROSS E. HAMILTON.

Editor Tribune and Times-Age:
Will you please announce my name as a candidate for County Commissioner, subject to the will of the Republican primary, August 10. 1920.
VAL H. FORTUNE.

Editor Tribune and Times-Age:
Will you please announce my name as a candidate for Representative to the General Assembly, subject to the will of the Democratic primary, August 10, 1920.
HARRY A. CATON.

Editor Tribune and Times-Age:
Will you please announce my name as a candidate for County Treasurer, subject to the will of the Republican primary, August 10, 1920.
T. W. CORNELL.

Editor Tribune and Times-Age:
Will you please announce my name as a candidate for State Senator from the 18th-19th district, subject to the will of the Republican primary, August 10, 1920.
W. E. BEAN.

Editor Tribune and Times-Age:
Will you please announce my name as a candidate for County Recorder, subject to the will of the Republican primary, August 10, 1920.
BENJAMIN F. MOBLEY.

Editor Tribune and Times-Age:
Will you please announce my name as a candidate for State Senator from the 18th-19th district, subject to the will of the Republican primary, August 10, 1920.
M. K. HOSFELT.

Editor Tribune and Times-Age:
Will you please announce my name as a candidate for Clerk of Courts, subject to the will of the Republican primary, August 10, 1920.
W. T. STANTON.

Editor Tribune and Times-Age:
Will you please announce my name as a candidate for sheriff of Coshocton-co, subject to the will of the Republican primary, August 10, 1920.
N. HOWARD PRICE.

BUSINESS OPPORTUNITIES

Eyes examined Glasses fitted
HUSTON
Optometrist and Optician
Cor Main and 6th
Successor to
Burns Optical Co.

PUBLIC SALE

I will sell at public sale on

Tuesday, July 27

at 12 o'clock noon, at my farm 4½ miles south of Coshocton on the Conesville road near the Robinson school house on the Henry Zimmer farm the following:

2 horses, one nine and one ten years old, weight 1600 lbs; 4 good milk cows, 5 sows, 7 pigs, 1 registered spotted Poland boar, five months old; one heavy two-horse wagon, one buggy, one set double work harness, one set dump boards, 18 acres of hay in set buggy harness, one light harness, field, one extension 30 foot ladder, one post hole digger, corn plow, one double shovel plow, one single shovel plow, two breaking plows, two harrows, one drag, two mowing scythes, shovels, maddocks, and spades; one cream separator, crocks, 20 chickens, 11 ducks. Many other small articles.

Will also offer 54 acres of land with fair set of buildings.

L. M. NELDON
L. J. Foster, Auctioneer.

Read for Profit—Use for Results—Tribune Class Ads.

NOTICE TO VOTERS

The West Bedford Special School District at the primary election August 10, 1920 will vote on a (3) three mill levy for (3) three years to raise sufficient funds to carry on the school work according to law.
C. H. HAINS, Clerk.
July 12, 19, 26; Aug. 2.

NOTICE

Sealed bids will be received at the office of the Board of Control at the City Hall, Coshocton, Ohio, until 12:00 noon, July 31, for the furnishing of coal for one year, Sept 15, 1920 to Sept. 15, 1921, for the Water Works pumping station at which time said bids will be publicly opened and read.

Bids may state price per ton either at the water works or at the tipple.

The Board reserves the right to accept or reject any bid.

RAY S. BLINN,
Director of P. S.
22, 23, 24, 25, 26, 27, 28, 29, 30.

LEGAL NOTICE

John Clark, residing at Nashville, Tenn., 826 5th av. S., is hereby notified that Zona Maston has filed a petition against him and others in the Probate Court of Coshocton County, Ohio, said action being one for partition of the north twenty-six acres of the following described premises:

Situated in the County of Coshocton Township of New Castle and State of Ohio, being in Section 3, township 6, range 9, U. S. M. District, and bounded and described as follows:

Beginning at the north-east corner of a piece of land sold by S. P. Lawrence to William Henderson at a stone; running thence 85 degrees east 82 rods and 4 links to a stone; thence south ¾ degree east 71 rids and 20 links; thence north 88 degrees 45 minutes west 82 rods and 10 links to the north-west corner of lands known as the Rachel Hammel lands; thence 1 degree west 38 rods and 20 links; thence north 74 rods and 6 links to the place of beginning containing 60 acres more or less.

Said cause to be for hearing on and after the 9th day of Otcober, 1920.

C. R. BELL,
Atty. for Plaintiff.
July 26; Aug. 2, 9, 16, 23, 30; Sept 6.

NOTICE is hereby given that a proposition to levy additional taxes for school purposes for and during the period of five years, at a rate not exceeding three mills in addition to the maximum rate authorized by law, will be submitted to the electors of the Adams Township Rural School District at an election to be held on Tuesday the tenth day of August, 1920, at the usual polling places in said district, between the hours of 5:30 o'clock forenoon and 5:30 o'clock afternoon.

Clerk of the Board of Education of the Adams Township Rural School District.

Board of Deputy State Supervisors (and inspectors) of Coshocton County.
By FRANK WALKER, Chairman.
C. O. FOSTER, Clerk.

NOTICE is hereby given that a proposition to levy additional taxes for school purposes for and during the period of three years, at a rate not exceeding three mills in addition to the maximum rate authorized by law, will be submitted to the electors of the Bethlehem Township Rural School District at an election to be held on Tuesday, the tenth day of August, 1920, at the usual polling places in said district, between the hours of 5:30 o'clock forenoon and 5:30 o'clock afternoon.

Clerk of the Board of Education of the Bethlehem Township Rural School District.

Board of Deputy State Supervisors (and inspectors) of Coshocton County.
By FRANK WALKER, Chairman.
C. O. FOSTER, Clerk.

NOTICE is hereby given that a proposition to levy additional taxes for school purposes for and during the period of three years, at a rate not exceeding three mills in addition to the maximum rate authorized by law, will be submitted to the electors of the Clark Township Rural School District at an election to be held on Tuesday, the tenth day of August, 1920, at the usual polling places in said district, between the hours of 5:30 o'clock forenoon and 5:30 o'clock afternoon.

Clerk of the Board of Education of the Clark Township Rural School District.

Board of Deputy State Supervisors (and inspectors) of Coshocton County.
By FRANK WALKER, Chairman.
C. O. FOSTER, Clerk.

NOTICE is hereby given that a proposition to levy additional taxes for school purposes for and during the period of three years, at a rate not exceeding three mills in addition to the maximum rate authorized by law, will be submitted to the electors of the Tiverton Township Rural School District at an election to be held on Tuesday the tenth day of August, 1920, at the usual polling places in said district, between the hours of 5:30 o'clock forenoon and 5:30 o'clock afternoon.

Clerk of the Board of Education of the Tiverton Township Rural School District.

Board of Deputy State Supervisors (and inspectors) of Coshocton County.
By FRANK WALKER, Chairman.
C. O. FOSTER, Clerk.

NOTICE is hereby given that a proposition to levy additional taxes for school purposes for and during the period of two years, at a rate not exceeding one mill in addition to the maximum rate authorized by law, will be submitted to the electors of the Tuscarawas Township Rural School District at an election to be held on Tuesday, the tenth day of August, 1920, at the usual polling places in said district, between the hours of 5:30 o'clock forenoon and 5:30 o'clock afternoon.

Clerk of the Board of Education of the Tuscarawas Township Rural School District.

Board of Deputy State Supervisors (and inspectors) of Coshocton County.
By FRANK WALKER, Chairman.
C. O. FOSTER, Clerk.

NOTICE is hereby given that a proposition to levy additional taxes for school purposes for and during the period of five years, at a rate not exceeding three mills in addition to the maximum rate authorized by law, will be submitted to the electors of the Virginia Township Rural School District at an election to be held on Tuesday, the tenth day of August, 1920, at the usual polling places in said district, between the hours of 5:30 o'clock forenoon and 5:30 o'clock afternoon.

Clerk of the Board of Education of the Virginia Township Rural School District.

Board of Deputy State Supervisors (and inspectors) of Coshocton County.
By FRANK WALKER, Chairman.
C. O. FOSTER, Clerk.

NOTICE is hereby given that a proposition to levy additional taxes for school purposes for and during the period of one year, at a rate not exceeding one and one-fourth mills in addition to the maximum rate authorized by law, will be submitted to the electors of the Franklin Township Rural School District, at an election to be held on Tuesday, the tenth day of August, 1920, at the usual polling places in said district, between the hours of 5:30 o'clock forenoon and 5:30 o'clock afternoon.

Clerk of the Board of Education of the Franklin Township Rural School District.

Board of Deputy State Supervisors (and inspectors) of Coshocton County.
By FRANK WALKER, Chairman.
C. O. FOSTER, Clerk.

NOTICE is hereby given that a proposition to levy additional taxes for school purposes for and during the period of two years, at a rate not exceeding three mills in addition to the maximum rate authorized by law, will be submitted to the electors of the Perry Township Rural School District at an election to be held on Tuesday, the tenth day of August, 1920, at the usual polling places in said district, between the hours of 5:30 o'clock forenoon and 5:30 o'clock afternoon.

Clerk of the Board of Education of the Perry Township Rural School District.

Board of Deputy State Supervisors (and inspectors) of Coshocton County.
By FRANK WALKER, Chairman.
C. O. FOSTER, Clerk.

NOTICE is hereby given that a proposition to levy additional taxes for school purposes for and during the period of two years, at a rate not exceeding three mills in addition to the maximum rate authorized by law, will be submitted to the electors of the Jackson Township Rural School District at an election to be held on Tuesday, the tenth day of August, 1920, at the usual polling places in said district, between the hours of 5:30 o'clock forenoon and 5:30 o'clock afternoon

Clerk of the Board of Education of the Jackson Township Rural School District.

Board of Deputy State Supervisors (and inspectors) of Coshocton County.
By FRANK WALKER, Chairman.
C. O. FOSTER, Clerk.

NOTICE is hereby given that a proposition to levy additional taxes for school purposes for and during the period of three years, at a rate not exceeding three mills in addition to the maximum rate authorized by law will be submitted to the electors of the Jefferson Township Rural School District at an election to be held on Tuesday, the tenth day of August, 1920, at the usual polling places in said district, between the hours of 5:30 o'clock forenoon and 5:30 o'clock afternoon.

Clerk of the Board of Education of the Jefferson Township Rural School District.

Board of Deputy State Supervisors (and inspectors) of Coshocton County.
By FRANK WALKER, Chairman.
C. O. FOSTER, Clerk.

NOTICE is hereby given that a proposition to levy additional taxes for school purposes for and during the period of two years, at a rate not exceeding three mills in addition to the maximum rate authorized by law, will be submitted to the electors of the Keene Township Rural School District at an election to be held on Tuesday, the tenth day of August, 1920 at the usual polling places in said district, between the hours of 5:30 o'clock forenoon and 5:30 o'clock afternoon.

Clerk of the Board of Education of the Keene Township Rural School District.

Board of Deputy State Supervisors (and inspectors) of Coshocton County.
By FRANK WALKER, Chairman.
C. O. FOSTER, Clerk.

NOTICE is hereby given that a proposition to levy additional taxes for school purposes for and during the period of two years, at a rate not exceeding three mills in addition to the maximum rate authorized by law, will be submitted to the electors of the Monroe Township Rural School District at an election to be held on Tuesday, the tenth day of August, 1920, at the usual polling places in said district, between the hours of 5:30 o'clock forenoon and 5:30 o'clock afternoon.

Clerk of the Board of Education of the Monroe Township Rural School District.

Board of Deputy State Supervisors (and inspectors) of Coshocton County.
By FRANK WALKER, Chairman.
C. O. FOSTER, Clerk.

NOTICE is hereby given that a proposition to levy additional taxes for school purposes for and during the period of five years, at a rate not exceeding three mills in addition to the maximum rate authorized by law, will be submitted to the electors of the Blissfield Village School District of Clark and Monroe Townships at an election to be held on Tuesday, the tenth day of August, 1920, at the usual polling places in said district, between the hours of 5:30 o'clock forenoon and 5:30 o'clock afternoon.

Clerk of the Board of Education of the Blissfield Village School District of Clark and Monroe Townships

Board of Deputy State Supervisors (and inspectors) of Coshocton County
By FRANK WALKER, Chairman.
C. O. FOSTER, Clerk.

NOTICE is hereby given that a proposition to levy additional taxes for school purposes for and during the period of two years, at a rate not exceeding three mills in addition to the maximum rate authorized by law, will be submitted to the electors of the Walhonding Village School District of New Castle Township at an election to be held on Tuesday, the tenth day of August, 1920, at the usual polling places in said district, between the hours of 5:30 o'clock forenoon and 5:30 o'clock afternoon.

Clerk of the Board of Education of the Walhonding Village School District of New Castle Township.

Board of Deputy State Supervisors (and inspectors) of Coshocton County.
By FRANK WALKER, Chairman.
C. O. FOSTER, Clerk.

NOTICE is hereby given that a proposition to levy additional taxes for school purposes for and during the period of five years, at a rate not exceeding three mills in addition to the maximum rate authorized by law, will be submitted to the electors of the New Castle Village School District of New Castle Township at an election to be held on Tuesday, the tenth day of August, 1920, at the usual polling places in said district, between the hours of 5:30 o'clock forenoon and 5:30 o'clock afternoon.

Clerk of the Board of Education of the New Castle Village School District of New Castle Township.

Board of Deputy State Supervisors (and inspectors) of Coshocton County.
By FRANK WALKER, Chairman.
C. O. FOSTER, Clerk.

NOTICE is hereby given that a proposition to levy additional taxes for school purposes for and during the period of two years, at a rate not exceeding three mills in addition to the maximum rate authorized by law, will be submitted to the electors of the Blissfield Village School District of Clark and Monroe Townships at an election to be held on Tuesday, the tenth day of August, 1920, at the usual polling places in said district, between the hours of 5:30 o'clock forenoon and 5:30 o'clock afternoon.

Clerk of the Board of Education of the Blissfield Village School District of Clark and Monroe Townships

Board of Deputy State Supervisors (and inspectors) of Coshocton County
By FRANK WALKER, Chairman.
C. O. FOSTER, Clerk.

NOTICE is hereby given that a proposition to levy additional taxes for school purposes for and during the period of five years, at a rate not exceeding three mills in addition to the maximum rate authorized by law, will be submitted to the electors of the Blissfield Village School District of Clark and Monroe Townships at an election to be held on Tuesday, the tenth day of August, 1920, at the usual polling places in said district, between the hours of 5:30 o'clock forenoon and 5:30 o'clock afternoon.

Clerk of the Board of Education of the Blissfield Village School District of Clark and Monroe Townships

Board of Deputy State Supervisors (and inspectors) of Coshocton County
By FRANK WALKER, Chairman.
C. O. FOSTER, Clerk.

NOTICE is hereby given that a proposition to levy additional taxes for school purposes for and during the period of two years, at a rate not exceeding three mills in addition to the maximum rate authorized by law, will be submitted to the electors of the Plainfield Village School District of Linton Township at an election to be held on Tuesday, the tenth day of August, 1920, at the usual polling places in said district, between the hours of 5:30 o'clock forenoon and 5:30 o'clock afternoon.

Clerk of the Board of Education of Plainfield Village School District of Linton Township.

Board of Deputy State Supervisors (and inspectors) of Coshocton County.
By FRANK WALKER, Chairman.
C. O. FOSTER, Clerk.

NOTICE is hereby given that a proposition to levy additional taxes for school purposes for and during the period of three years, at a rate not exceeding three mills in addition to the maximum rate authorized by law, will be submitted to the electors of the West Bedford Village School District of Bedford Township at an election to be held on Tuesday, the tenth day of August, 1920, at the usual polling places in said district, between the hours of 5:30 o'clock forenoon and 5:30 o'clock afternoon.

Clerk of the Board of Education of West Bedford Village School District of Bedford Township.

Board of Deputy State Supervisors (and inspectors) of Coshocton County.
By FRANK WALKER, Chairman.
C. O. FOSTER, Clerk.

NOTICE is hereby given that a proposition to levy additional taxes for school purposes for and during the period of three years, at a rate not exceeding three mills in addition to the maximum rate authorized by law, will be submitted to the electors of the Plainfield Village School District of Linton Township at an election to be held on Tuesday, the tenth day of August, 1920, at the usual polling places in said district, between the hours of 5:30 o'clock forenoon and 5:30 o'clock afternoon.

Clerk of the Board of Education of Plainfield Village School District of Linton Township.

Board of Deputy State Supervisors (and inspectors) of Coshocton County.
By FRANK WALKER, Chairman.
C. O. FOSTER, Clerk.

NOTICE is hereby given that a proposition to levy additional taxes for school purposes for and during the period of three years, at a rate not exceeding three mills in addition to the maximum rate authorized by law, will be submitted to the electors of the West Bedford Village School District of Bedford Township at an election to be held on Tuesday, the tenth day of August, 1920, at the usual polling places in said district, between the hours of 5:30 o'clock forenoon and 5:30 o'clock afternoon.

Clerk of the Board of Education of West Bedford Village School District of Bedford Township.

Board of Deputy State Supervisors (and inspectors) of Coshocton County.
By FRANK WALKER, Chairman.
C. O. FOSTER, Clerk.

NOTICE is hereby given that a proposition to levy additional taxes for school purposes for and during the period of two years, at a rate not exceeding three mills in addition to the maximum rate authorized by law, will be submitted to the electors of the Coshocton City School District of Coshocton County, Ohio, at an election to be held on Tuesday, the tenth day of August, 1920, at the usual polling places in said district, between the hours of 5:30 o'clock forenoon and 5:30 o'clock afternoon.

Clerk of the Board of Education of Coshocton City School District of Coshocton County, Ohio.

Board of Deputy State Supervisors (and inspectors) of Coshocton County.
By FRANK WALKER, Chairman.
C. O. FOSTER, Clerk.

NOTICE is hereby given that a proposition to levy additional taxes for school purposes for and during the period of five years at a rate not exceeding one mill in addition to the maximum rate authorized by law will be submitted to electors of the Adams Mills Village School district at an election to be held on Tuesday, the tenth day of August, 1920, at the usual polling places in said district, between the hours of 5:30 o'clock forenoon and 5:30 o'clock afternoon.

Clerk of the Board of Education of the Virginia Township Rural School District.

Board of Deputy States Supervisors (and inspectors) of Coshocton County.
By FRANK WALKER, Chairman.
C. O. FOSTER, Clerk.

July 19, 26; Aug 2.

NewspaperARCHIVE®
NewspaperARCHIVE®

Pastime Tonight

Also BILL PARSONS in "HIS OWN MEDICINE." And "TOPICS OF THE DAY"

Thomas H. Ince presents

CHARLES RAY

"The Girl Dodger"

HE'S afraid of 'em! THAT'S why! He's afraid they'll see him blushing if they catch him!

—Yes, it's the sad, sad truth. Cuthbert was afraid of the girlies!

—What are you going to do with that sort of a kid? How can you make his nature over?

"Pinkie" LaRue knew. There was a kick in her chorus girl method. The thing that makes "The Girl Dodger" a great picture is—

—The "kick" that "Pinkie" gave Suthbert. See it today. You'll be sorry if you miss it.

Let's Go To The Wonder Show

UTAHNA MON. TUES.

Special For Children, Monday and Tuesday Children Will Be Admitted for 6c, Matinee and Night. Don't Miss It!

Notice Ladies! This Coupon and 10c Will Admit You to the Show Monday Night. Use This Coupon, Save Your Money. Tell Your Friends.

Beautiful Screen Star DOROTHY DALTON in a Wonderful Production "VIVE LA FRANCE"

Also WM. DUNCAN in "THE SILENT AVENGER"

Full danger, daring and it will tense muscles and take breath until the climax. Who wins villiany or valor.

AND A GOOD COMEDY

COMING WEDNESDAY AND THURSDAY—"THE COPPERHEAD" with LIONEL BARRYMORE

'FRISCO AND LOS ANGELES SHAKE FROM SHIMMY AS WELL AS QUAKES

—SAYS MRS. SCATTERDAY

COLUMBUS, July 26.—San Francisco and Los Angeles are trembling from something else than earthquakes and what's more is just as deadly, Mrs. Evelyn Scatterday, city dance hall inspector, who returned last week from her vacation on the Pacific Coast said yesterday.

"Shimmying and cheek to cheek dancing are common in their best dance halls," sighed Mrs. Scatterday, musing, as it were, at the discomfiture Ohio State students experienced from her ban on the freak "steps" last winter.

The reason that even in the best dance halls improper steps are tolerated is weakness in the ordinances covering supervision and in the unsystematic way enforcement has been attempted, Mrs. Scatterday said.

"Accompanied by police officers, which the mayor of Los Angeles furnished me,' she narrated, "I visited the halls they classified as those of the first and medium classes. I didn't bother about the third class—the first two were enough."

Welfare officials of both the Western cities had heard of the success of the Columbus plan, she said, and both held conferences with civic organizations where she explained the operation of the local code.

"I was assured that the Columbus ordinance virtually would be copied by both cities," declared Mrs. Scatterday, "after they agreed that their own laws improperly covered the subject and left numerous loop holes through which offenders were enabled to evade prosecution.

"Columbus dance halls, after the work that has been done, are as clebs and private affairs in comparison with the sights I witnessed in both Los Angeles and San Francisco," she said.

City Market

Loin Pork Roasts, lb. **35c**

Veal Chops, lb. **30c**

Dry Salt Side, lb. **28c**

Cane Granulated Sugar, per lb.

28c

No Limit

YELLOW FRONT

Cor Sixth and Main-Sts.

BALTIC EAGLES PLAY LEAGUERS HERE THURSDAY

The Baltic Eagle lodge base ball team will oppose the Hunt-Crawford-Beach team at the Red Sea diamond Saturda yafternoon at 2:30. The game is promised to be a fast affair as both teams played a fine game at Baltic two weeks ago during the Eagles' outing there. The Hunt-Crawford-Beach team lost by the score of 6 to 4.

ALLEGED BANK ROBBER CAUGHT

CLEVELAND, O., July 26.—Edward McNamara, suspected of having participated in the robbery of the Peoples Savings bank at Delta of $10,000 on May 20, is under arrest here today. Police say McNamara was one of four men who robbed the bank.

McNamara was pardoned in September, 1916, after being sentenced to life imprisonment for participation in the slaying of Patrolman Leroy Beuker, during a robbery in Cleveland in 1912.

COX CAMPAIGN TO URGE FULL PUBLICITY ON ALL EXPENSES

DAYTON, O., July 26. — Plans for "pitiless publicity" on campaign expenditures, will be worked out in detail by Governor James M. Cox, Democratic presidential nominee at his conference, probably today, with Senator Atlee Pomerene of Ohio. If Senator Pomerene arrives too late this afternoon, arrangements will be made for a meeting with the governor at Trailsend tomorrow, Governor Cox stated.

Senator Pomerene, who is a member of the senate campaign expenditures committee is coming to Dayton upon the request of Governor Cox who wired him immediately after the meeting of the Democratic national committee at Columbus last Tuesday, when resolutions were adopted demanding that the "slush fund" investigating committee continue its sessions thruout the campaign. The governor will ask Senator Pomerene to do the utmost to have the Kenyon committee go on with its work.

Governor Cox is determined that a report shall be made at frequent intervals of the sums received and expended by candidates in the field. He would prefer a daily report, but would be satisfied with a weekly statement if it were found impracticable to prepare the data each day.

"Publicity after the election will not do," the governor said today. "What the people wish is publicity while the money is actually being spent, and that is what we are going to give them if it is possible."

According to word reaching here today, Senator Kenyon, head of the committe, has interpreted the resolution authorizing the body, as including activities of vice presidential candidates as well as those of presidential candidates. In view of this broadening of the committee's power, it was stated that Senator Pomerene will undoubtedly ask that the campaign expenditures of Governor Coolidge receive attention as well as those of Senator Harding.

Democrats here say that the Kenyon committee which they regard as having been created by progressive Republicans for the purpose of defeating General Wood, will act as a boomerang in the fight the two parties now plan to stage.

"If the senatorial committee had not investigated the campaign expenses of all candidates," Senator Pomerene has stated, "I believe General Wood would have been victorious at the Chicago convention. I further believe that the defeat of General Wood is an indication that the American people will not tolerate excessive campaign expenses. I believe Governor Cox is in full accord with my determination to call for an investigation."

Senator Kenyon has announced he is perfectly willing that the committee should continue its investigations, and Senator Lodge in a recent interview promised Governor Cox "all the pitiless publicity he cares for."

"You can't heat a pot on only one side" the senator is quoted as saying. The conference with Senator Pomerene is the last on the governor's schedule until after he has completed his speech of acceptance. He will remain at "Trailsend," it was stated today, seeing no one and answering no telephone calls, until the speech is ready for the printer.

FOUR MYSTERIOUS DEATHS CONFRONT CLEVELAND POLICE

CLEVELAND, O., July 26 —Circumstances surrounding the death of four persons, one of them a woman, whose bodies have been found during the past twenty four hours, are being investigated by the Cleveland police today. One arrest has been made.

The woman's body was found in Lake Erie near a fashionable summer colony. It apparently had been in the water several weeks and the clothing bore no marks of identification.

James M. Richardson, driver of a motorcycle, is under arrest, charged with manslaughter and driving while intoxicated. He is believed to have run down and killed Alex L. Berko, whose body was found dead in Cortlett drive. Richardson is supposed to have run down Berko as the latter stepped from his car to change a tire.

An unidentified man was found dead at the bottom of a ravine near Glen Ridge road, and the police believe he wandered into the woods during the night and fell over the edge of the ravine.

John Johnson was found dead under a tree near a boarding house maintained for employes of the company where he worked. His fellow employes say they believe he strangled to death in his sleep. Johnson is said to have a son and two daughters in Chicago.

League Schedule

The Industrial league schedule for the week is as follows:

Monday: Clow vs. H. C. Beach.
Tuesday: Pottery vs. Glove.
Wednesday: Ft. Sta. vs Art Works.
Saturday: Glass at Tyndal.
Postponed game Wednesday night: Freight Station vs. Pottery.

LATE FLASHES

WASHINGTON, July 26.—Secretary of State Colby, went to the White House this afternoon, immediately following the receipt of advices from the American legation at Warsaw, with regard to the Polish situation.

LONDON, July 26.—Russia has agreed to a general peace conference to be held in London. Premier Lloyd George announced in commons this afternoon. The British government is recommending to the entente that the conference be held, the premier added.

LONDON, July 28.—The British government is not conducting negotiations with any section of Ireland nor any Irish political faction. Premier Lloyd George announced in the house of commons this afternoon. He said that the government would press the Irish home rule bill with all possible dispatch when parliament reassembles

PARIS, July 26.—France will not participate in an international conference with soviet Russia unless the United States likewise participates, it was announced by the foreign office this afternoon.

RESERVE BANK REPORT SHOWS BETTER TREND

CLEVELAND, O., July 26—Business conditions continue to improve and talk of depression is decreasing according to the monthly business review of the federal reserve bank of Cleveland, issued today.

Collections are reported generally good and the credit situation satisfactory altho the demand for credit continues keen, the review says. Commercial failures in this district for June number 65, with liabilities of $976,000.

Unemployment, the report points out, is becoming more common but there is a marked increase in the efficiency of labor. In Akron, it stated from 12,000 to 15,000 men have been laid off and Akron warehouses are reported full of automobile tubes and casings which cannot reach the markets.

Traffic conditions in the iron and steel industry, the report declares, have reached an acute stage and the coke shortage has become an important factor affecting the activities of many iron and steel plants.

General transportation conditions, despite the switchmen's strike, are declared to have shown improvement.

MARKETS

By Wire

TOLEDO GRAIN

TOLEDO, O., July 26.—Close:—Wheat cash 273. Dec 254½; Corn cash 158. Oats cash 92@93. Rye cash 200; barley 115.

Cloverseed cash 2350; Oct 2400, Dec 2300.

Alsike cash 2400; Oct 2400; Dec 2425.

Timothy cash 1917 and 1918 crops 540; 1919 crop 550; Oct 560; Dec 560; March 577½.

CHICAGO CASH GRAIN

CHICAGO, July 26 Cash grain:—Wheat no 1 red 280@283; no 2 red 278@280; No 1 hard winter 280@286; no 3 northern spring 280; no 5 hard yellow 272; no 1 red 278

Corn no 2 mixed 151½; no 2 white 152½@153; 2 yellow 152, no 3 mixed 150½; no 3 white 151@152½; no 3 yellow 151; no 4 mixed 148½@149; no 4 white 151 Oats no 2 white 83@87, 3 mixed 75@77; no 3 white 81@87, no 4 white 80¼.

CHICAGO GRAIN CLOSE

CHICAGO, July 26.—Wheat closed 3¾ to 4¾ lower. Corn closed 5 to 7c lower. Oats closed 2⅞ to 7⅞ lower. Provisions closed $1.60 for pork, 95c to $1.05 lower for lard and 35c lower for ribs

Wheat, Dec 247¼; March 251.

Corn July 145½; Sept 144@143⅝; Dec 128½@128.

Oats, July 80⅛; Sept 71@¼; Dec 70@¼.

Pork, July 2570; Sept 2620.

Lard, July 1780; Sept 1820; Oct 1855

Ribs July 1580; Sept 1610; Oct 1630.

LIBERTY BONDS

NEW YORK, July 26.—Closing Liberty bonds 3½s 9106; First 4s 85 60@80; Second 4s 84.60; first 4¼s 85.70@90; second 4¼s 84.60@80; 3rd 4¼s 88 76@84; 4th 4¼s 85.10@14; Victory 4¾s 95 70.

STOCK MARKET CLOSE

NEW YORK, July 26.—Fears of a sharp increase in the call money market led to heavy liquidation on the stock market today and losses of from one to ten points were suffered in the general list. Stocks were thrown over in large volume. The total sales of stocks for today were 634,100 shares; bonds $9,393,000.

STOCK MARKET

NEW YORK, July 26.—Altho some issues made small gains at the opening of the stock market today, the general list turned weak after the start resulting in losses of from fractions to over two points.

The motor shares were in supply, Studebaker falling 1¾ to 67½; Pierce Arrow 1¼ to 47½ and Chandler Motors 1¾ to 96¼. Maxwell Motors certificates after its sharp decline of Saturday rose 1½ to 12.

GREEKS GAINING AGAINST TURKS

LONDON, July 26. — The Greek offensive against the Turkish Nationalists in Thrace is proving fully as successful as the campaign in Anotola, according to dispatches from Athens today. Adrianople, the chief city in Thrace, which has been the seat of heavy fighting for a week, has been occupied by Greek forces, said a dispatch to the Times.

CLEARANCE SALE

All This Week

Hundreds Of Buyers Attended Saturday And Carried Away Many Bargains

Choose From Our Stock Of COATS and SUITS at HALF PRICE!

Women's Ameskeag Gingham Dresses, at	**$2.95**
"Marguerite" Gingham Tub Dresses, at	**$4.95**
Wash Skirts all Pre-Shrunk, Values up to $10.00, at	**$5.75**
Voile Dresses, Values up to $25.00, at	**$9.75**

Hundreds Of Other Big Bargains During This Clearance Sale

Ransom's

Coshocton's Busiest, Best Store

DEMPSEY'S VICTIM TO BE DETERMINED TONIGHT IN EAST

NEW YORK, July 26. — The next opponent for Jack Dempsey in a championship go is expected to be developed over in Newark, N. J., tonight when the biggest fight card in the east in years will be offered under auspices of the International Sporting Club.

Fred Fulton, the Minnesota contender, will meet Harry Wills, the negro champion in 12 rounds. The winner understands that he will have the next crack at the heavyweight championship.

The rest of the card is almost as good. It brings together Johnny Dundee and Eddie Fitzsimmons, lightweights, Frank Moran and Wild Burt Kenny, heavyweights, and Jack Britton and Marcel Thomas, welters. Thomas is the welter weight champion of France.

AMERICA'S BEST ATHLETES SAIL FOR BIG CONTEST

ABOARD U. S. S. FREDERICK OFF NEWPORT, L. I., July 26.—With seventy eight brawny athletes and a large complement of reserve officers and men aboard, the U. S. S. Frederick sailed out from this port today for the Olympic games at Antwerp

Most of the athletes aboard are the navy's own, and the navy is exceedingly proud of them. Among the last of the arrivals were the members of the navy's wonderful rowing crew which captured first honors in Saturday's events at Lake Quinsigamond.

Thirty-one navy men have qualified for places on the Olympic team.

Council Meets Tonight

The ordinance amending the hot water heat rate franchise and increasing the rate from 20 to 30 cents for the coming year with a sliding scale for the following six years and the ordinance formally accepting the deed from Katherine Johnston to the city for the triangular strip of ground at the intersection of Burt-av and Eighth-st are the principal matters to come before the city council at the regular meeting tonight. The date for the special meeting to discuss the swimming pool project and the financing of the cemteries will be set at the meeting tonight.

PROBATE COURT

Inventory and appraisement filed of the estate of Samuel Moore, deceased. Total appraisement, $20,756.64, including $10,500 real estate. C. E. and J. A. Moore, executors; Clyde L. Graham H. A. Ashcraft and R. E. Ashcraft, appraisers.

Report filed by J. C. Daugherty, administrator, of the sale of personal property of Bertha M. Walter, deceased. Proceeds $187.70.

Affidavit filed by Carrie E. Stonerod, executor of Wm. Mueller, deceased, that all costs and debts have been paid according to the terms of the will. She inherited all the property. The court has ordered the real estate transferred to her.

Property Deals

The following real estate deals were closed during the past few days thru the C. F. Clark real estate.

A five room house on Pine-st, owned by Mrs. E. J. Pfeiffee of Detroit, Mich., was sold to Sanford Geiger.

A nice little cottage on Wilson-av belonging to Mrs. Hattie Mewman was sold to James M. Roadruck.

Mrs. Elvira Beest property on north Ninth-st was purchased by Mr. Daniel Boyd and Joseph Clark.

A DEAD DOLLAR

Is One That is Hidden Away. It Earns Nothing. It Does No Good.

1. Keep your dollars alive
2. Earning 5 per cent interest
3. And doing good in the world.
4. Deposit them with that safe and well known institution
5. The Buckeye State Building & Loan Co, Rankin Bldg, 22 West Gay St., Columbus, O.
6. The Buckeye seeks your account, be it large or small.

PYTHIANS SWARM INTO CLEVELAND

CLEVELAND, O., July 26.—Every state in the union is represented and many of the larger cities have big delegations among the 10,000 delegates in attendance at the annual convention of the Knights of Pythias, which opened here today. The convention will continue in session all of this week.

Dedication of Camp Minshull, where 1000 tents have been erected to shelter the visiting delegations, was the feature event of today's program. The camp is at Edgewater and was named in honor of Brigadier General Thomas W. Minshull, Ohio's oldest uniform knight. General Minshull is in command of the camp.

The chief speakers at the dedication ceremonies were Major Fitzgerald, of Cleveland; Brigadier General John B. Benn, Congressman H. I. Emerson, Grand Chancellor Fred E. Bruml and Major General Loomis

MORE TREMBLING AT LOS ANGELES

LOS ANGELES, CALIF., July 26.—A sharp earthquake was felt here at 4:10 a. m. today. The first shock was followed a few minutes later by a second lighter shock. No damage had been reported at the time this dispatch was filed.

Las Vegas Shaken

LOS ANGELES, Calif., July 22.—Las Vegas, Nev., was reported to have felt a shock early today almost simultaneously with the temblor that rocked Los Angeles, according to a telegraph dispatch received here. The temblor was said to have occasioned considerable alarm, but no damage of consequence was done, it was stated.

TOO LATE TO CLASSIFY

AUTOMOBILE pump jack lost in front of Blue Row. Please return to Andrew Holmes, Blue Row.

ROOMS FOR RENT—Two large unfurnished rooms for rent with gas, water and furnace heat, private entrance. Inquire at 1109 Orchard-st.

FOR SALE- 3000 watermelons average from 25 to 30, rounds 50 and 60c. each at the Red Front. Pentels & Carles, groceries.

FOR SALE—Sugar. All you want. $37.50 for 100 lbs. Red Front. Pentels & Carles, Grocery Co.

LOST or strayed—Foxhound pup; color black, tan and white. License No. 3637. Phone 1542.

FOR SALE—Four lots and a five roomed house newly papered and city water. Inquire J. H. Coubels, Coshocton 2.

FOR SALE—Good coal heating stove. One dozen ½ gallon glass jars, kraut cutter. 706 Central Court near Episcopalian church.

FOR SALE—Express wagon. Three pups 8 weeks old. A bunch of young rabits; and eight spring ducks. Inquire 320 N. 6th-st.

FOR SALE—A limited amount of rye and vetch seed at 224 South Sixth-st or at Cresap farm, West Lafayette route 1.

FOR SALE CHEAP—Combination gas and electric light chandelier. Call at 224 S. 6th-st.

FOR RENT—Furnished rooms with light housekeeping privileges. 652 Walnut-st.

SEE M. A. VAN KANNEL for buggies, wagons, mowers, rakes, binders, separators, engines, roofing, fencing, large stock of all machinery. 2 second hand saw mills. Balers and tractors and repairs.

WANTED — Steady office girl; good place for a good girl. Apply in writing stating experience; address "A. M." care Tribune.

Lost, strayed or stolen, 60 head of sheep; part coarse and part fine wool; reward for any clue leading to their whereabouts. Smith & Shipps.

CINDERELLA Tonight

LEAH BAIRD in Augustus Thomas'

Famous American Success

"AS A MAN THINKS"

Also BOBBY BURNS in "BREAKING INTO BUSINESS"

FRIDAY AND SATURDAY

WILLIAM FARNUM in "THE ORPHAN"

NewspaperARCHIVE®